TELEPHONE
News 35
Business 692

ESCANABA DAILY PRESS

PRESS WANT ADS FOR QUICK RESULTS

45th Year, No. 308 | 10 Pages | UPPER PENINSULA'S LEADING NEWSPAPER ESTABLISHED MARCH 20, 1909 | ESCANABA, MICHIGAN, FRIDAY, MARCH 19, 1954 | ASSOCIATED PRESS NEWS SERVICE NEA FEATURE SERVICE | ★ ★ ★ | PRICE SIX CENTS

Income Tax Cut Defeated; Senate Fight To Be Tough

Throat Ailment Slows McCarthy Up In Milwaukee

MILWAUKEE (AP)—Sen. McCarthy (R-Wis) was confined to bed with virus laryngitis and a temperature of 103 today but said he still planned to make tonight what he has billed as his reply to a speech by Adlai E. Stevenson, the 1952 Democratic presidential nominee.

Dr. Raulf Hanson, who examined McCarthy at his hotel, said, "The senator has a virus laryngitis with a sore throat and a high temperature. I strongly advised against his working Friday night but he insists he is going to.

Overwork Blamed

"His condition was brought on by overwork, excessive fatigue and exposure. What he needs is a day or two of rest but I don't know if I can hold him down."

Stevenson, the 1952 Democratic presidential nominee, charged in a March 6 speech in Miami that "political plungers" had persuaded President Eisenhower that "McCarthyism is the best Republican formula for political success."

McCarthy demanded free and equal time to reply from the Columbia Broadcasting System and the National Broadcasting Co. networks, which had carried Stevenson's speech.

Instead, the networks gave time to the Republican National Committee, which chose Vice President Nixon to reply to Stevenson. He spoke last Saturday night.

On Air At 8:30

As a result, McCarthy has billed an address here tonight to the Milwaukee County Young Republican Club as his reply. The Chicago Tribune station WGN announced it would broadcast the speech and offered to let other stations carry it if they wished.

McCarthy said he understood enough independent stations would do so to give him "fairly complete coverage."

The speech is scheduled for 8:30 p.m., CST.

Stevenson said in his Miami speech that the chief objectives of McCarthy and his supporters included "not only the intimidation and silencing of all independent institutions and opinion in our society, but the capture of one of our great instruments of political action—the Republican party."

"The end result, in short, is a malign and fatal totalitarianism," he said.

McCarthy, who made a speech in the 1952 campaign charging that Stevenson had given "aid to Communist causes," came here for his reply after two speeches in Chicago, where he lashed out at critics of his Red-hunting methods.

His schedule calls for him to go on to Oklahoma City for another speech Saturday night before he returns to Washington.

GRANDMA WOULD APPROVE — It was probably a combination of spring and 10-cents-a-cup coffee which inspired Bob Hancock of Hancock's Restaurant, in Asheville, N. C., to put the once-popular sassafras tea on his menu. But in Grandma's day drinking the aromatic tea was a regular spring ritual. Waitress Mary Cochran says most of the drinkers are curious. But not R. C. "Bob" Ingram. He's getting a refill. Hancock dug his roots on Gabriel's Creek in Madison County. He put the sign up more or less as a gag, but business came quickly.

Banker Who Ruined Clio, Ala., Returns; Denies Wrongdoing

CLIO, Ala. (AP) —Royall Reynolds, whose return home Thursday night caused almost as much commotion as his departure, promised today that depositors in the Merchants Exchange would get back "every penny."

The 40-year-old banker said the money would be repaid to anxious townspeople "about the first of next week."

He called reports that he had disappeared with between $80,000 and $100,000 "a damn lie."

"I told people we were going to close down," he said.

Reynolds, a Sunday School teacher and former mayor of Clio, met reporters in his new brick home at 7 a. m.

He referred most questions to his attorney, Jack Wallace of Clayton, Ala., but answered others readily — once with the comment "I'm talking too much."

Reynolds said he went to Atlanta with his wife, Sue, to look into a garnishment suit brought against funds of the exchange in the First National Bank there.

He said the suit was filed by an aunt by marriage, Mrs. Veda Mae Reynolds, who reportedly had $75,000 deposited with him.

The funds in the Atlanta bank totalled $81,800, but depositors here have already signed claims for $167,000 which they said they gave Reynolds.

Angry Grumbling Heard

The first word of his return brought almost every able-bodied resident to the office of Mayor Dan Easterling, just across the main street from the Merchants Exchange, where Reynolds was president.

They stayed there until 2:30 a.m. (CST), unable to sleep.

There were angry mutterings from a throng estimated at 300, the mayor said, but no threat of violence.

Charges Called Lies

Reynolds turned himself in to Deputy Sheriff J. W. Anderson at nearby Clayton and was released in $7,500 bond. The bond was signed by his 72-year-old father, R. W. Reynolds, who had offered his life savings of $25,000 last week to relieve penniless depositors in

(Please Turn To Page 6, Col. 1)

Jordan Blamed In Bus Massacre

By TED LURIE

JERUSALEM (AP)—Israel readied a demand today for United Nations action on the ambush slaying of 11 Jews on a desert bus. The government blamed neighboring Jordan for what it termed an organized attack by armed Arabs from that Middle East country.

Jordan promptly denied any responsibility for the assault, which occurred Wednesday 12 miles from its border at Scorpion Pass in the barren Negev Desert. A spokesman at Amman, the Jordan capital, said his country was ready "politically and militarily to meet any developments that might arise."

The incident was the most serious in Palestine since the 11-nation U.N. Security Council censured Israel for the slaying of 53 Arabs last October in the Jordan border village of Kibya.

Lebanese newspapers said in dispatches from Jordan that Israeli troops were concentrating at the frontier. Travelers reported on arrival at the Lebanese capital of Beirut they had seen Syrian military equipment moving southward through Damascus toward that country's border with Israel.

Times Get Tough For Italian Reds

By JAMES M. LONG

ROME (AP)—Premier Mario Scelba promised tougher times today for his arch foes—Italy's Communist party.

He pledged in effect to cut the millions of dollars in financial support they get from Moscow.

His new government issued a bluntly worded declaration of war Thursday night after a long secret Cabinet meeting. It said the Cabinet had approved a program to "defend democratic institutions against the action of totalitarian political forces proved to be under the control of foreign countries."

Informants close to the government said Scelba plans to hit particularly at trade organizations he believes are fronts for the Communist party.

The Premier was reported to have told the Cabinet that these organizations have pumped 30 billion lire (five million dollars) into Italy's Communist party for use in political campaigns and propaganda. In return, he reportedly said, the Red trade groups get priority in trade deals with the Soviet Union.

Grandmother's Plea Saves Little Boy From Flaming Home

OKLAHOMA CITY (AP)—While her home burned down around her, a 66-year-old grandmother pleaded with her 3½-year-old grandson to unlock the bathroom door and run to safety.

Rex Gordon Pettyjohn had playfully locked himself behind the door earlier. Mrs. Jesse Eva Pettyjohn, caring for the boy for the evening, refused to leave the house without him.

As anxious bystanders watched, she finally emerged from the flaming house, the boy in her arms.

Mrs. Pettyjohn suffered first and second degree burns about the face and hands.

"The whole house was burning by the time I could get him out of the bathroom and outside," she said.

Chinese Who Married Sister Barred From America As An Alien

SAN FRANCISCO (AP)—Chin Tong Foot, who reportedly married his sister in Hong Kong so she could enter the United States, was arrested by immigration authorities as he stepped off the liner President Cleveland Thursday.

He was held as an alien who doesn't have proper papers for admission into the United States, although for 15 years he has been known as an American citizen.

As a sister of a citizen the "bride" could not enter the United States. But as a wife of an American she could. American authorities in Hong Kong said Chin apparently planned to arrange for her entrance after his return.

Diplomats Spoiled

LONDON (AP) —Television's roving eye at the United Nations is killing oratory and turning diplomats into actors, complains Britain's retiring U. N. Delegate Sir Gladwyn Jebb. "TV is all right for recording scenes of historic interest, but delicate negotiations become impossible when millions of people watch every time you scratch your head."

Major Decisions Stalled Today In Legislature

LANSING (AP) — The Michigan Legislature was stalled today on all major decisions.

These factors prevented action on major bills:

1—The House and Senate appropriations committees asked Gov. Williams to redraft his budget recommendations to accomodate a civil service pay raise estimated to cost six to ten millions of dollars.

2—A Republican caucus in the House could not reach an agreement on the Senate-approved unemployment compensation bill.

Deadline Wednesday

3—The House state affairs committee postponed until Tuesday decisions on a fair employment practices (FEPC) bill and a bill stiffening lobbyist controls, both of which have passed the Senate.

4—The Senate judiciary committee delayed until Tuesday a decision on the controversial McCune Bill to Censor television advertising of beer and wine. This has passed the House.

Wednesday is the deadline for reporting all but money bills from committee.

Some members talked of letting the budget bills go until the sine die (final) adjournment May 14. Others said "let tempers cool off until next week and see what we can work out."

The two committees wrote Gov. Williams that his request for a balanced budget was wrecked by the civil service pay boost.

"Give us a new budget," they said, in effect.

Caucus Monday

As a sidelight, Sen. Robert E. Faulkner (R-Coloma) sponsored a constitutional amendment to take away the Civil Service Commission's power to order pay raises regardless of legislative policy. The commission would be limited to recommending pay scales.

The House dropped plans to vote on the 44 million dollar welfare bill and the seven million dollar conservation and agriculture appropriation until the fiscal program was revised.

House Republicans ordered an 11th hour caucus for Monday night to tackle the Teahen unemployment bill again.

Republican leaders were tight-lipped over what was causing the delay in reaching a decision on the

(Please Turn To Page 6, Col. 4)

WEEPING BLACK WIDOW' — Marie Besnard, 57 - year - old French woman whose alleged fatal arsenic proclivities won her the sobriquet of "Black Widow", weeps on the stand in a Bordeaux court. Mrs. Besnard, originally accused of killing 13 relatives, faces charges of using arsenic to kill her mother, father, second husband and three other family members. (AP Wirephoto)

Errors Checked In H-Bomb Test

By RUSSELL BRINES

WASHINGTON (AP) — Rep. W. Sterling Cole (R-NY) said today a congressional investigation is under way to determine whether avoidable errors were made during the monster hydrogen blast in the Pacific March 1.

The Senate-House Atomic Energy Committee, which he heads, has begun questioning Atomic Energy Commission officials in closed sessions, he said.

Two committee members, Representatives Price (D-Ill) and Van Zandt (R-Pa), Thursday called for a full-scale probe to learn why the 315 persons subjected to unexpected radiation exposure were allowed close enough to the blast zone to be endangered.

The blast, reportedly three or four times greater than expected, spilled nuclear dust well beyond the designated hazard zone.

Twenty-three Japanese fishermen, 80 miles away and outside the hazard zone, were badly burned.

A total of 28 American technicians and 264 natives, on several islands more than 100 miles away, were exposed to milder radiation.

Kalamazoo Boy Dies Of Gunshot; Forgives His Playmate, 15

KALAMAZOO, Mich. (AP)—Before dying of an accidental gunshot fired by his companion, Robert Pratt, 15, forgave his chum, William Woodhams Jr., also 15.

"Don't be hard on William. He didn't mean it," Robert said Thursday to a policeman.

The boys were target shooting with a small-calibre rifle.

Ziegfeld Honored

CHICAGO (AP)—Dr. Florenz Ziegfeld, who organized the Chicago Musical College in 1865 and was the father of the late Flo Ziegfeld of Follies fame, was honored Thursday. A marker with his family name was erected on a court 100 feet wide and 76 feet long running north from Van Buren St., between Michigan and Wabash Aves., in the loop.

McCarthy Is Handicap To Government, Says Democratic Chairman

NEW YORK (AP) — Democratic national chairman Stephen A. Mitchell says that "running the government with McCarthy uncontrolled is like trying to land an airplane with a loose bomb rattling around in the bomb bay."

Mitchell also says President Eisenhower has caused a "breakdown" of the orderly processes of government through unwillingness or inability to control "radical" elements of the Republican party."

The national administration is reaping the rewards of "political cynicism," Mitchell added Thursday night in addressing a public forum at the National Democratic Club here.

Mitchell assailed Eisenhower and Sen. Joseph R. McCarthy (R-Wis) in the course of a speech in which he forecast Democratic victories in next fall's elections resulting from what he claimed to be a swing of voters back to the party.

The nation, Mitchell said, has just witnessed an "invasion" of the executive branch of the government by legislative committees on a scale not seen since the days of the "radical Republicasn" in the post-Civil War years.

Chicago Romeo Gets 20 Years For Fire Murder Of His Wife

CHICAGO (AP)— A Criminal Court jury says Vincent Ciucci, 27, murdered his wife Anne, 28, and must serve 20 years imprisonment.

After 2½ hours deliberation, the jury Thursday night returned the guilty verdict against Ciucci, pictured by the state as a philandering romeo who committed "one of the most vicious, brutal and heinous crimes in the history of Cook County, and perhaps the nation."

In Illinois, trial juries fix punishment for murder. The minimum prison sentence a jury may impose for murder is 14 years. Longer terms may be set, up to 199 years, or capital punishment may be decreed. In the case of prison sentences, the defendant may apply for parole after one third of his time is served.

Asst. State's Atty. Joseph McGovern had asked the death penalty.

Mrs. Ciucci and the couple's three young children, Vincent Jr., 9; Virginia, 8; and Angelina, 4, were found dead in their fire-razed flat Dec. 5. All four had been shot in the head.

One of the state's star witnesses was Carol Amora, 20. She testified she was the mother of a child Ciucci fathered, and that she and Ciucci had lived together.

Another witness, Frank Caruso, 48, identified a .22 caliber rifle found in the fire ruins of the little flat behind the grocery store Cilcci operated as one he had lent the defendant on Dec. 4.

Ciucci did not testify and his attorneys did not call any defense witnesses. They contended the state had failed to prove its charge that Ciucci shot his wife.

Throughout the trial, and even after the jury's verdict, Ciucci screamed his innocence. He also is under murder indictments in the deaths of the three children.

Regents Ready To Admit Press

ANN ARBOR (AP)—The opening of meetings of the University of Michigan Board of Regents to accredited representatives of newspapers and wire services was a step toward reality today.

A sub-committee of the Freedom of Information Committee of the Michigan Press Assn. met with a committee of Regents Thursday.

A conference report stated some progress had been made toward opening Regents meetings to the press.

H. F. Bailey of the Adrian Telegram suggested the Regents admit only qualified reporters of the MPA and wire services on a trial basis.

Kenneth M. Stevens, Detroit Regent, said he personally thought there would be no objections to Bailey's proposal "if good, reliable reporters covered the meetings."

Harlan H. Hatcher, University president, said he would submit the proposal to the Regents and hoped to have a report when the two committees held their next meeting, scheduled within the next 60 days.

The MPA was represented by sub-committee chairman Brewester P. Campbell, Detroit Free Press; George R. Averill, Birmingham Eccentric; Bailey; Kenneth R. West, Lansing State Journal; and Philip T. Rich, Midland News.

Indochina Reds Fail To Attack

By LARRY ALLEN

HANOI, Indochina (AP)—The Vietminh and the French kept up their violent artillery duel at Dien Bien Phu today but there still was no resumption of massed rebel infantry charges trying to overwhelm the French Union's northwest Indochina fortress.

Under a full moon and a star-studded sky and on into the morning the shelling and heavy French air strikes on the rebel positions kept up around the clock.

Some ground contacts Thursday were reported but they were only clashes between advanced French forces and small rebel units on the south and southwest fringes of the French-held plain.

Some French sources speculated that the continuing artillery barrage might be covering a Vietminh withdrawal, that Vietminh Gen. Vo Nguyen Giap might have had enough after losing an estimated 12,000 dead or wounded -one fourth of the force he is belived to have in the area.

Rolling Earthquake Shakes Sections Of Southern California

LOS ANGELES (AP) — Southern California was shaken by a rolling earthquake shortly before 2 a.m. today. The tremor was strong enough to bring many residents out of bed but apparently caused little damage.

President Wins Big Victory In House, 210-204

By JOE HALL

WASHINGTON (AP) — President Eisenhower chalked up a big victory in House passage Thursday of a major tax revision bill without a personal income tax cut he opposed, but an even tougher fight was shaping up in the Senate today.

With party lines holding unusually firm, the House beat down 210-204 a Democratic move to slash income taxes $2,400,000,000 a year by raising the personal exemption for each taxpayer and dependent from $600 to $700.

Top Election Issue

The President went to the country by television and radio Monday night to urge defeat of this proposal. He said it was politically inspired and would be a serious blow to the government's finances, even endangering national defense.

The whole tax issue is certain to be aired at length in the coming campaign for control of Congress. There were sharply varying appraisals of Thursday's House action.

Rep. Kirwan of Ohio, chairman of the Democratic Congressional Campaign Committee, said that as a result he has raised from 45 to 60 his estimate of anticipated Democratic gains in the House in November. His Republican counterpart, Rep. Richard M. Simpson of Pennsylvania, replied that the tax action will bring votes to the GOP. He predicted Republican gains of 25 House seats.

Veto Predicted

As the battle over the higher exemption proposal shifted to the Senate, the administration appeared to face an even tougher fight than it had in the House.

One GOP Senate leader conceded privately he believed the $100 increase in exemptions would pass the Senate, where there are 48 Democrats to 47 Republicans. In that case, the final version would have to be worked out in a conference between the two branches.

Just before the House vote, Republican Leader Yaleck of Indiana implied in a speech that Eisenhower would veto the revision bill if the Democratic proposal won.

In the showdown, only 10 of the 211 Republicans voting supported the exemption increase. Nine Democrats opposed it as compared with 193 who voted "aye." The lone independent voted for it.

The House afterwards passed by a 339-80 vote the 875-page tax revision bill to which the Democrats had tried to attach the reduction in income levies.

This measure would rewrite the entire tax code for the first time in 70 years. It covers such a broad range of subjects that Senate floor consideration of it may not come for two or three months.

George Leads Battle

Senate Democrats believe they have a big asset in that veteran Sen. George (D-Ga), dean of the Senate, is leading the battle in that branch for the boost in exemptions.

George is the Democrats' lead-

(Please Turn To Page 6, Col. 7)

Blizzard Winds Up Winter In 5 States

By THE ASSOCIATED PRESS

Blustery weather, with snow, rain and strong winds, hit wide areas of the midwest today as other parts of the country enjoyed spring-like weather. Dust storms continued to plague the central great Plains.

A late winter snow storm swept over five states, with falls measuring nearly a foot in eastern Wyoming. Snow and high winds were general throughout South Dakota, western Nebraska, northwestern Kansas, northeastern Colorado and eastern Wyoming.

Today was the last full day of winter but snow or rain and colder weather were predicted for most of the north central region. The spring season starts at 9:50 p. m. CST Saturday.

Farmers in eastern and southeastern Colorado estimated dust storms caused millions of dollars damage to crops. Winds hit 82 m.p.h. at Cheyenne, Wyo., Thursday; 79 m. p. h. at Colorado Springs, and 56 m. p. h. at Denver. The dust storm in Colorado was reported the worst in years.

Fair weather continued over most areas east of the Mississippi Valley and most sections west of the Rockies.

Dog Protects Boy, 3, Lost In Rainstorm Near Palmyra, Ill.

PALMYRA, Ill. (AP)—A 3-year-old boy, protected from heavy rains by his dog, was found early today after 250 searchers had combed woods near his home for eight hours.

Danny Pratt had been missing since his mother, Mrs. Leonard Pratt, gave him permission to go play with neighbors' children.

When a party led by coal miner Jim Stantling found the youngster, he was bruised about the face and soaked by rain, but his year-old collie Corsky was lying on top of him, trying to keep him warm and dry.

Danny was taken to a hospital at nearby Carlinville for examination.

TODAY'S CHUCKLE

Stenographer (after a big weekend) "Gee, but I hate to work."

Boss: "How do you know whether you do or not?"

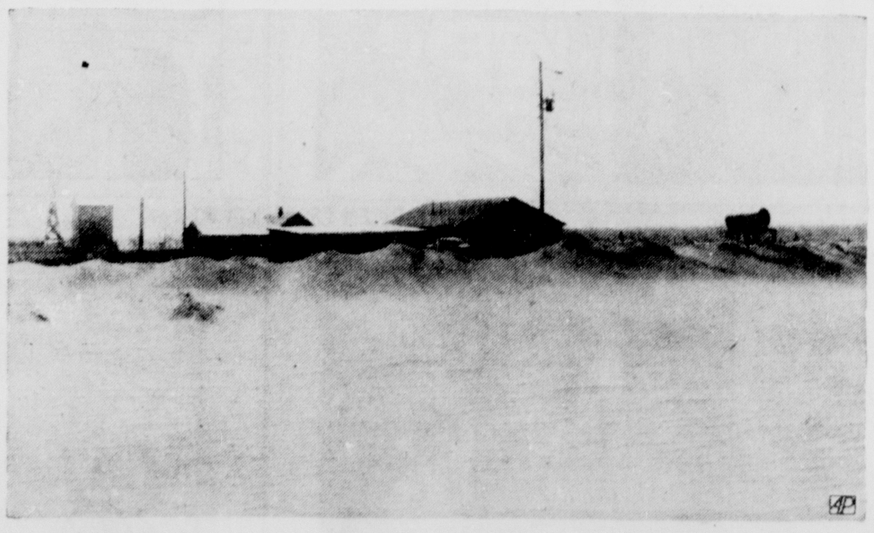

WAVES OF SAND — Lashing winds—and no moisture formed this scene resembling a seashore on the farm of Merle Frazee, 20 miles southwest of Eads, Colorado, in the drought-stricken area of southeastern Colorado. (AP Wirephoto)

Weather

Reported by U. S. Weather Bureau

UPPER MICHIGAN: Cloudy and colder tonight and Saturday with snow tonight diminishing to flurries Saturday.

ESCANABA AND VICINITY: Cloudy and colder with snow tonight; low tonight 22°; Saturday cloudy with snow flurries and continued cold; high Saturday in the low 30°s. East to northeast winds 18-25 mph early tonight becoming north to northeast 22-32 mph late tonight and early Saturday.

(High yesterday and low today)
ESCANABA: 40° 33°

Low temperatures in past 24 hours

Chicago	45	Omaha	39
Cincinnati	43	St. Louis	46
Cleveland	40	Atlanta	50
Detroit	36	Boston	33
Gr. Rapids	37	Miami	66
Indianapolis	43	New York	34
Marquette	35	Fort Worth	53
Memphis	57	New Orleans	62
S. S. Marie	31	Denver	28
Traverse City	37	Helena	23
Des Moines	40	Phoenix	41
Kansas City	43	Los Angeles	50
Okla. City	41	Seattle	36

Consider Forum On Question Of Electric Power

A public forum program to bring additional information to the people of Escanaba concerning the power problem and studies made toward its solution was informally suggested to Escanaba city councilmen last night by Mayor Robert E. LeMire.

Mayor LeMire said that he favors such a program, perhaps to be held in Escanaba Junior High School auditorium, where information in connection with a proposed contract with Alger--Delta Electric Cooperative Association for a power supply for Escanaba, and for a municipal electric generating plant, could be presented.

He suggested the possibility of having six speakers, three representing Alger-Delta Cooperative and the Rural Electrification Administration, and three representing proponents of a municipal power plant. Following presentation of information by the speakers the subject would be open to questions from the audience.

First Phase Report

The Council in formal session last night received from Hugh Grow, secretary of its power advisory board, five copies of the advisory board's report covering the first phase of the power study —the proposed 10-year power contract with Alger-Delta Cooperative.

The report to the Council is not yet available for publication, because the Council would like to study the report before it is made public. Grow informed the Council that additional background information on any of the points presented will be supplied if the Council desires.

Mayor LeMire expressed to the power advisory board the thanks of the Council for "its wonderful assistance."

The mayor said that Wynand Nieuwenkamp, Alger-Delta manager, had requested a meeting with the Council within the next week or 10 days to further discuss the proposed 10-year power contract.

To Meet March 25

Council set the date of Thursday March 25, at 7:30 p. m. in City Hall for a meeting with representatives of Alger-Delta, the REA and members of the power advisory board who wish to attend.

Grow reported to the Council that the advisory board is expected to complete its report on the second phase of the power problem within a matter of weeks. The second phase is the study of a proposed municipal generating plant for Escanaba.

The City Council requested City Clerk George Harvey to work out with the Municipal Band an arrangement whereby it will relinquish use of council chambers for the next few Mondays so the power advisory board can meet there. The advisory board has been meeting each Monday night in Chamber of Commerce offices.

In other business the Council approved a project for extending water mains on 20th St. between 5th and 7th Aves. S. to the new public elementary school and set April 1 as the date for hearing objections.

Burtons Now Touring Bases In Japan

Mr. and Mrs. Phil Burton, who are known professionally as "The Burtons of Broadway," now are in Japan on a U.S.O. tour of 18 weeks. They recently returned from Alaska where they spent two months entertaining at military bases. Mrs. Burton is the former Dorothy Jensen of Escanaba, daughter of Mrs. John McMartin, of 402 S. 18th St.

SIGNING THE CHECK—Clifton Reno, Mead Corporation's employe representative of Escanaba, witnesses the signing of a $1,395,129 profit sharing retirement trust check by Howard E. Whitaker, Mead president, in the corporation's Dayton, Ohio, office.

Retirement Plan:

Mead Corporation Shares $1,395,129 With Workers

Profit sharing for Mead Corporation employes for 1953 amounted to $1,395,129.81. A check for this amount, made out to the trustee of the Mead Profit Sharing Retirement Trust, has been signed at the Dayton, Ohio, office of The Mead Corporation by Howard E. Whitaker, president, in the presence of employe representatives from all divisions of the company.

Employe representative from Escanaba was Clifton Reno. Besides witnessing the check signing ceremony, Reno also saw the meticulous record keeping procedures employed for the profit sharing accounts of Mead Retirement Plan members and inspected the large installation of electric accounting machines which processes thousands of cards required each year to calculate and tabulate members' accounts.

Profit sharing is a feature of the Mead Retirement Plan. This year's profit sharing contribution amounts to more than three and a half weeks' wages for each participating employe.

In addition to profit sharing, Mead makes regular monthly contributions to the Retirement Plan. The company's total contributions to the Plan during 1953 amounted to $2,087,239.

Thirty-seven men and women throughout the Corporation retired under the provisions of the Plan in 1953. In the past seven years, 269 have retired under the Plan altogether. Four employes benefited from the Plan's special provision for permanently disabled employes in 1953.

Twenty-six Plan members died during the year. The Plan paid their beneficiaries $56,320. Of this, $48,804 came from the company's profit sharing contribution, with the rest coming from employes' contributions.

Over 4,000 Mead employes are members of the Retirement Plan.

Will Alterations Declared Void In Probate Court

MENOMINEE—A codicil to his original will, in which the late Thomas R. Hasley made informal penciled notations that changed specific bequests was ruled void in Menominee County Probate Court by Judge Katherine Stiles Laughton and the original will was admitted to probate.

Judge Laughton voided the codicil after taking testimony from Michael J. Anuta and Miss Jean Arnost, who witnessed the original will and signed it in presence of each other and in presence of Mr. Hasley. The codicil was witnessed by Roland W. Baldwin and Irving Hermansen. Neither could recall whether they had signed in presence of each other and in Mr. Hasley's presence as the law requires.

In admitting the original will, Judge Laughton followed probate court precedent in a comparable case in which the court held that "when a will is informally altered by the testator, the legal effect is not to make the will void but to establish it in probate as it stood before the changes were made." The original will was dated Nov. 20, 1952 and the codicil Dec. 13, 1952.

Briefly Told

Union Meeting — A meeting of the Iron Ore Handlers, local 400, will be held this evening at seven at the Unity Hall.

Study Parking In School Area

The problem of vehicle parking in the vicinity of grade schools in Escanaba was discussed by the City Council last night and was referred to the Safety Advisory Committee for study and a report to the Council at its next meeting.

Attention of the Council was directed to the problem with a request from St. Joseph's School that Council consider restricting parking adjacent to the school for the safety of the children.

City Engineer Loren Jenkins said that while in his opinion the condition at St. Joseph School is the "most hazardous" there might be similar problems in the vicinity of other grade schools that should be studied before the Council adopted a school restricted parking ordinance.

The city engineer said that any restricted parking regulation for school areas should contain provisions that would permit the restrictions to be lifted during the summer months.

The request for parking restrictions at St. Joseph School was brought to the Council at a previous meeting by Councilman Jacob Bink. Last night Councilman Bink told the Council that Fr. Stephen Schneider told him that he had "spoken to the safety director about it but nothing was ever done."

Councilman Bink agreed that the study should be extended to include parking restrictions for all grade schools.

Gigantic Pageant Will Be Featured At Ishpeming Fete

ISHPEMING — A cast of over 600 will dramatize the history of Ishpeming in an hour and one-half pageant type of production scheduled for five nights during centennial week next August.

Heading this centurama division are Mrs. Seth Rahm and Mrs. Austin Lindberg.

Approximately 22 organizations have agreed to provide cast members from their own organizations.

Music for this gigantic production will be under the supervision of the Ishpeming high school music department. Miss Freethy heads the vocal section while instrumental comes under the baton of Roy Ketola. It has been tentatively planned to use high school musicians.

Fireworks, under the supervision of Clem Gothe and his committee, will be set off after each performance of the pageant.

IN AIR FORCE — A/3c Edward R. Buckland, son of Mr. and Mrs. Edwin Buckland, Escanaba Rte. 1, who enlisted in the U. S. Air Force in January of this year, is stationed at Amarillo AFB, Tex., as a student jet bomber mechanic. Airman Buckland is a veteran of the Korean War. He served 15 months with the army in Korea and was separated from that branch of the service in June of 1952.

Deer Crossing M-35 At Cedar River Are Traffic Hazard

MENOMINEE— The deer that hunters couldn't find last fall in the Cedar River area are cluttering the highways now.

Motorists report seeing from six to 16 deer on trips through the Cedar River area along M-35 and connecting roads. Cedar River residents report that it not uncommon to count eight or 10 while driving to or from work in Menominee.

Wednesday night a Bark River resident—he gave his name only as Curry—was driving two miles north of Cedar River, just beyond the pavement on M-35, when he ran into a herd of five deer. He missed four of them, struck the fifth. The front of his car was damaged, but he was not injured.

The deer was killed.

The 200-inch Hale telescope on Palomar Mountain is powerful enough to detect the flame of a single candle 18,000 miles away.

Retired Soo Line Conductor Dies

Chester F. Young, 70, a retired Soo Line conductor, suffered a heart attack and died suddenly in the garage at his home, 1315 Michigan Ave., Gladstone, Thursday afternoon.

Born April 13, 1883 at Gillett, Wis., he came with his parents, James and Emma Young, to Gladstone in 1904. He began work with the Soo Line as a student brakeman in 1909, becoming a regular brakeman in 1910. In 1917, he was promoted to conductor, retiring Oct. 1, 1948. Mr. Young is a member of Gladstone Lodge 396 F. A. M. and was affiliated with the Brotherhood of Railroad Trainmen.

He is survived by his wife, Arvilla, one son, Vilas of Manistique and two grandchildren.

Friends may call anytime at the Kelley Funeral Home, Gladstone.

Funeral services will be held Saturday at 2 p. m. at the funeral home chapel with Rev. Meldon Crawford, pastor of the Memorial Methodist Church, officiating. Burial will be made in Gardens of Rest Cemetery.

Births

Mr. and Mrs. Robert Huckenphaler of Costa Mesa, Calif., former Escanaba residents, are the parents of a daughter, Christine Ann, weighing 5 pounds and 9 ounces. The baby was born March 15 and is the second child in the family. Mrs. Huckenphaler is the former Louise Walker.

Upper Peninsula Briefs

IRON MOUNTAIN—William C. Bleyer, a native of Carterville, Ill., has assumed the duties as chief of the recreation section, special services division, at the Veterans' hospital here, it is announced by Dr. J. I. Fitzsimmons, manager. Bleyer succeeds Robert Gradoville, who was transferred to the Veterans' hospital at Omaha, Neb.

NEGAUNEE—For the first time in several years the City of Negaunee is operating in the black, City Manager George E. Meholick, Jr., has revealed following receipt of the 1953 audit of municipal finances. According to the audit, Negaunee not only operated on the right side of the ledger during 1953, but the excess of revenues over expenditures was sufficient to wipe out all indebtedness accumulated over previous years.

ONTONAGON — Guy Clark, a representative to the U. S. Office of Education, with offices in Cleveland, met Wednesday morning with the Ontonagon Township Board of Education. The meeting was arranged through the efforts of Rep. John Bennett, at the request of the local school board, which is seeking additional funds from the Federal government for construction purposes to take care of the large increase in students. At the present time three churches are being used for class rooms as a temporary arrangement.

NIAGARA — Edward Doucette, native of Kingsford and principal of Niagara high school for the past two years, was elevated to the superintendency of Niagara public schools, it was announced Thursday by Dr. S. A. Donovan, president of the Niagara board of education. Doucette succeeds Superintendent William Kolkoski, whose resignation has been accepted by the board.

WANTED A BOAT
will take it in trade on a new TV set, refrigerator, stove or furniture.
QUALITY HOME FURNITURE
1013 Ludington St.
Phone 2646

DELFT THEATRE ESCANABA
Starts To-Nite ★ Two Top Hits!
—EVENINGS COMPLETE SHOW 6:30 AND 9 P. M.—
MATINEE SATURDAY AT 2 P. M.
A Gang of Rough Necks and a Two Fisted Priest!
Mighty As Cochise!

—PLUS—
'SMOKED HAM'
(CARTOON)
Extra at Sat. Matinee: 'Secret Code'—Serial
• STARTING SUNDAY •
THE STORY OF THE LEGENDARY O'ROURKE OF THE MOUNTED POLICE . . . AND THE FIERY RENEGADE WOMAN HE CLAIMED
MIGHTY SAGA OF THE MOUNTIES!
Alan LADD · Shelley WINTERS
COLOR BY TECHNICOLOR
SASKATCHEWAN
ROBERT DOUGLAS · J. CARROLL NAISH
HUGH O'BRIAN · RICHARD LONG · ANTONIO MORENO
★ . . a thin red line of heroes with a million miles of savagery to guard! ★

THE COLISEUM ROLLER RINK
Matinee Sat. 2-4:30, 15c
Matinee Sun.—25c To All
Sun. Evening—Lucky Circle (6 1-lb. boxes of candy)
Married Folks Party—Sat. April 3

THEY'RE IN THE MOVIES NOW!
The smile-a-minute love-and-laugh comedy team . . . America's most uproarious couple . . . the "I LOVE LUCY" stars . . . on the BIG, real-as-life Motion Picture Screen in thrilling, beautiful COLOR!

LUCILLE BALL and DESI ARNAZ
in M-G-M's hilarious comedy hit of a hectic honeymoon in a house-on-wheels!
THE LONG, LONG TRAILER
with
MARJORIE MAIN · KEENAN WYNN
MICHIGAN THEATRE ESCANABA Starts SUNDAY

MICHIGAN
NOW! THRU SATURDAY
Evenings at 7 and 9 p. m.
Primitive love . . . savage thrills—on a mighty 1,000-mile trek into the world's deadliest jungle!

—PLUS—
Novelty-Cartoon-News

VISIT OUR Record Rack
We're In The Easter Parade . . With New Easter Music . .
By Popular Request—New Classics & Hi-Fidelity Long Plays
ADVANCED ELECTRIC CO. 1211 Ludington St. Phone 3198

Chris Welkin, Planeteer — By Russ Winterbotham

Boots and Her Buddies — By Edgar Martin

Mark Trail — By Ed Dodd

Li'l Abner — By Al Capp

Board Receives Legal Opinion

The Escanaba Board of Education, acting as trustees for the Anna C. Norton Scholarship Fund, yesterday heard an oral report on legal aspects of the sale of the Escanaba Daily Press from the board's attorneys, Denis McGinn and James Fitzharris.

The attorneys informed the trustees that their major consideration in the sale of the property must be to the beneficiaries of the fund, the scholarship recipients. The attorneys further advised the trustees that they must be impartial and that they can not make a gift of trustee funds to anyone other than the scholarship recipients.

The attorneys declared that in their opinion any mortgage plan in the sale of the newspaper must be confined to a maximum period of five years.

The legal opinion of the law firm will be published after it is submitted in writing.

Andrew Skaug, Escanaba accountant, presented an analysis of the bids to the board.

No decision on the sale of the property was made at the meeting yesterday afternoon.

Local Students Will Participate In Music Festival

One hundred and sixteen Escanaba High School students and 12 St. Joseph students will travel to Marquette tomorrow for the annual High School Solo and Ensemble Festival. These students, those who did well in the warm-up festival, will leave at 7:30 a. m. tomorrow in three buses and private cars.

The festival will be held all day, beginning at 9:45. Each soloist and ensemble will be given a division rating by the adjudicators, five members of the Lawrence Conservatory, and in the evening, some of the outstanding performances will be presented at a program in the Northern Michigan College of Education auditorium.

Attending the festival will be outstanding musicians from high schools all over the Upper Peninsula. High schools attending besides Escanaba are L'Anse, Manistique, Menominee, Republic, Kingsford, Gladstone, Powers, St. Ignace, Marquette Graveraet, Negaunee, Munising, Bark River, Baraga, Calumet, Engadine, Foster City, Gwinn, Marquette Pierce, Houghton, Newberry, Norway and Ishpeming.

Sportsmen's Club Will Meet Monday

The Delta County Sportsmen's Club will open its observance of National Wildlife Week, March 21-27, with a regular meeting at 7:30 Monday evening in Carpenter's Hall.

Henry Olsen, National Wildlife Week chairman of the local club will present details of the local club participation in the national effort.

National Wildlife Week is a nationwide educational campaign, sponsored annually by the National Wildlife Federation and its state and local affiliates. Its purpose is to focus public attention on problems of natural resource management and the pressing need for better conservation practices. The special theme for 1954 is water pollution control.

The business session of Monday's meeting will be devoted to deciding on instructions for voting delegates to the Upper Peninsula pre-convention meeting of the Michigan United Conservation Clubs. The MUCC meeting will be held in Escanaba on Sunday, March 28.

Following the meeting lunch will be served by a committee of teen-aged members.

THIEF LIKES POPCORN

MISSOULA, Mont. (AP)—A Missoula popcorn factory operator, George Henke, told police someone stole a five pound bag of popped corn from his factory. The bag was about two feet in diameter and four feet high.

Parallel parking is a device for getting the wheel base of your car shortened.

LOST AND FOUND—Susan, two-year-old daughter of Mr. and Mrs Orville Olsen, 09 S. 16th St., is consoled with candy by Police Sgt. Harold Finman at the Escanaba police station after she became lost today. Susan wandered to the Jefferson School. The police picked her up there and then took her home when Mrs. Olsen called a half-hour later to report that Susan was 'lost." The lost child episode occurs about once each week in spring and summer, police said (Daily Press Photo)

Dancing Prince Turns Out To Be Plain Fred Williams Of St. Louis

SAN FRANCISCO (AP) — "Prince Onaga of the Watsui in the Belgian Congo"—star of a five-year song-and-dance hoax and of television shows and a movie—turns out to be plain Fred Williams of East St. Louis.

But Fred — against whom no charges were filed—refuses to abdicate.

"I think a black face should be somebody," the middle-aged son of a laborer said today.

Besides, before he and his wife donned their regal robes, they often were hungry. Then he discovered it's so much easier for a royal dance team to find work than for two ordinary dancers, home towns East St. Louis and Los Angeles. His wife is the former Margaret Cabelle of Los Angeles.

Their scheduled recital of African folk songs and dances here April 5 has been canceled.

"It was a bit unfair of the immigration people to reveal this now, just before our concert," complained fred, er — the prince.

"They might have waited just a little. I haven't passed any bad checks, or hurt anyone. The people have got their money's worth from our shows."

The people have been seeing Fred and his wife on tours of the United States and Canada . . . on Ed Sullivan's Toast of the Town and other televisions shows . . . in the movie "King Solomon's Mines" . . . at opera and ballet first nights.

Williams was exposed because the Belgian consul general couldn't understand why a Watusi prince who'd been quite a celebrity here for days hadn't made an official call. He queried the immigration office.

Williams told all to immigration officials—later, to newsmen.

It isn't true, he emphasized, that he has 50 to 70 wives; only one, Margaret.

He added:

"Princehood was conferred on me by a secret cult of Africans in New York." He refused to name the cult, but said he took the oath in a sacred ceremony in which "my blood mingled with the zebra's tail."

Three Youths and Married Couple Arrested For Theft

ISHPEMING—Three Ishpeming township youths have been arrested in connection with breaking and entering of a store and house in National Mine and the Ishpeming Beagle Club, plus the theft of five pairs of skis from a car in Ishpeming.

The youths, Rufus Beale, 19, Ishpeming township; Charles Gravedoni Jr., 19, North Lake location and Earl Stevens Jr., 18, North Lake, were bound over to the next term of circuit court in Marquette, as were Gravedoni's parents, Mr. and Mrs. Charles Gravedoni Sr., who were charged with receiving and aiding in the concealment of stolen property.

Three charges were made against Beale, two against the Gravedoni youth and two against Stevens.

Mr. and Mrs. Charles Gravedoni Sr., were charged with receiving and aiding in the concealment of stolen property.

The couple demanded examination and Municipal Judge William St. John set March 25 as the date of examination in municipal court. Unable to post $2,500 bond, Gravedoni was committed to the county jail until the next term of circuit court. Mrs. Gravedoni was released on her own recognizance.

Investigation into the thefts was made by the state police, Ishpeming police, Sheriff Al Jacobson, Detective George Strong, Sgt. Tony Spratto and Detective Anthony Sgaggio.

Obituary

MRS. MARIA HILL

Funeral services for Mrs. Maria A. Hill will be held Saturday at 1:30 p. m. at the Finnish Lutheran Church in Rock with the Rev. Amos Marin officiating. Burial will be in Rock Cemetery. Friends may call at the Anderson Funeral Home until noon Saturday when the body will removed to the church.

Seven Called For Induction

The April induction call, with the exception of one man, is filled with volunteers. The seven inductees and five pre - inductees will leave April 5 from the draft board office, 1221 Ludington St., for Milwaukee where they will be examined.

Inductees are:

Escanaba—Phillip James LeGault, 412 S. 10th St., and Cleve John Moore Jr., 1221 Stephenson Ave.

Gladstone — Patrick Theodore Lynch, 803 Michigan Ave.; Gary Lee Nieuwenkamp, 601 Montana Ave., and Francis Joseph Rabitoy Jr., 608 N. 9th St.

Bark River—Dale Lyle Erickson and Robert George Wickstrom.

Pre-inductees included in the April call are:

Escanaba — Richard Joseph Chouinard, 1112 2nd Ave. N., and Neal Rodger Dufour, 2103 8th Ave. S.

Gladstone—Roger Leonard LaForest, Rte. 1, and Stanley Lawrence Roberts, Rte. 1.

Rapid River—Michael Theodore LaPorte, Rte. 1.

Leaders for the groups are Dale Erickson, induction, and Stanley Roberts, pre - induction, clerk Mary Wagner announced today.

Plans Shape Up For Spring Music Festival at School

Seventy-one chorus students, 37 members of the glee tones and 51 students in the orchestra will participate Tuesday, March 23, evening in the annual spring, chorus and orchestra, concert sponsored by the Escanaba Senior High School. The concert will be given at the William W. Oliver Memorial Auditorium and will begin at 8 p. m.

The program will include a variety of numbers, spirituals, an Easter carol, classical, semi-classical, South American and others.

Directors of the concert are Mrs. Alice Hartbarger, mixed chorus and glee tones; Mrs. Clara Karas Somers, string orchestra, and Robert S. Meyer, orchestra.

Ushering will be the Mortarboard Society, and stage manager will be Erwin Wolff, Escanaba Junior High School faculty member.

Chiang Wins Again

TAIPEH, Formosa (AP) —Independent candidates for the presidency and vice presidency of Nationalist China withdrew today, leaving only the ruling Kuomintang (Nationalist party) and the Democratic Socialists in the race. There was no question but that the Kuomintang, headed by President Chiang Kai-shek, w o u l d win handily, giving Chiang another six-year term.

SCORES SMOKING—As he enjoys a cigarette, Dr. Charles S. Cameron, Medical Director of the American Cancer Society, said in San Francisco, that he smokes a pack of cigarettes a day, but advised others to stop at six or eight. He said evidence justifies suspicion that smoking does, to a degree yet undetermined, increase likelihood of developing cancer of the lung. (NEA Telephoto)

Rain Turning To Snow Likely

Drippy skies with snow tonight and dwindling flurries tomorrow is the forecast of the Escanaba weather bureau.

Temperatures in the low 30s are due to succed the warmer weather of yesterday which reached an afternoon temperature of 40, and with thawing temperatures all through last night.

An ENE wind is due to rise tonight bringing colder temperatures, but the change will not be enough to turn the precipitation to more than wet snow.

Rain is prevalent throughout a wide area—from Iowa to eastern Ohio and as far south as Arkansas.

The storm center is located in south central Iowa and is moving eastward.

The five day outlok, according to S. E Decker of the local weather bureau indicates that temperatures will average 3 to 6 degrees below the seasonal normal. (Normal maximum 40 in north to 47 in south; normal minima 23 north to 28 in south.) Colder Saturday and Sunday; warmer Monday, but turning colder again by Wednesday. Precipitation will average from one-fourth to three-fourths of an inch of moisture.

Briefly Told

Motorists Ticketed — Escanaba police have issued traffic violation tickets to the following motorists: Merle Gregory, 714 1st Ave. S., improper backing; Arthur Sivertsen, 1002 S. 19th St., disobeying stop sign, expired chauffeur's license, no license plate on car.

* * *

Fire Calls—Escanaba firemen yesterday responded to two calls, one the result of a defective smoke pipe at the Axel Anderson home, 316 N. 11th St., and the other an overheated oil burner at the Agnes VanEnkevort residence, Old State Road. There was no damage in either fire.

COLOSSAL COASTLINE

Norway has a greater coastline than the United States. The little country has half the world's perimeter, or a total of 12,000 miles of coastline.

Soil Conservation District Directors Meet Here Tuesday

The directors of the Delta Soil Conservation district will hold a special meeting Tuesday, March 23, according to Edwin Bergman, chairman of the district. The purpose of the meeting is to review and bring up-to-date the work plan and the calendar of operations for the district. The meeting will start at 10 a. m. in Room 308, Post Office Building, Escanaba.

Bergman said it was the goal of the district to analyze the work plan once a year. The work plan sets forth the manner in which the district will carry on its activities to achieve erosion control and soil conservation.

The calendar of operation is to set forth within reasonable estimates what the district expects to accomplish within a definite period of time and how to do it. This includes part of the educational work of the district such as farm tours, meetings, and working with civic groups. Also included are estimates of conservation practices that can be accomplished during this period.

Interested farmers or land owners are invited to participate in this meeting.

Directors other than Bergman who will assist at the meeting are Clayton Ford, Cornell; Onni Siimes, Rock; Ted Sundin, Ensign; and Robert Watchorn, Fayette. J. L. Heirman, county agricultural agent who acts as secretary of the district, and Irwin TenHaken, United States Soil Conservation Service, will also assist in the planning.

Hospital

Miss Ruth Wiltzius, who has been a medical patient at St. Francis Hospital for the past 10 days, has been dismissed and is at her home, 211 N. 11th St.

Mrs. Keith Green of Brampton is a surgical patient at St. Francis Hospital.

Miss Betty Trottier, 1224 N. 22nd St., underwent an appendectomy Monday at St. Francis Hospital.

Ballots For Spring Election Sent Out To Township Clerks

Ballots to be used in the coming spring election on Monday, April 5 are being sent out today to township clerks throughout Delta county by William Butler, county clerk.

Voters will be called upon to decide whether the tax levy shall be increased by two mills for five years, the increase to be used, one-half mill for county schools, one-half mill for general county purposes and one mill for repair and maintenance of county bridges.

The wording on the ballot is as follows:

"Shall the limitation on the total amount of taxes which may be assessed each year against property in the County of Delta, State of Michigan for all purposes except taxes for the payment of interest and principal on obligations incurred prior to December 8, 1932 be increased as provided for by Section Twenty-one (21) of Article X of the Constitution of Michigan for a period of Five (5) years, from 1954 through 1958, both years inclusive, by two tenths of one per cent ($2.00 per $1,000.00) of the assessed valuation as equalized."

Buy
Hoffer Boat Paints
at
NESS GLASS CO.
1628 Ludington St.
Phone 3155

ARTHRITIS?

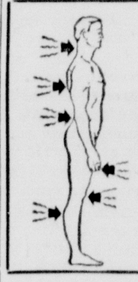

ALPHA TABLETS, containing concentrated powdered extract of the amazing vitamin and mineral rich alfalfa plant plus fast working pain relieving agents offer effective same day relief for those agonizing pains of arthritis, rheumatism, neuritis, and neuralgia. ALPHA TABLETS are sold on a money back guarantee, and are reasonably priced at $2.49 per bottle of 100 tablets. On sale at CITY DRUG STORE, ESCANABA.

WANTED
Outboard Motor
will take it in trade on a new TV, refrigerator, stove or furniture.
QUALITY HOME FURNITURE
1013 Ludington St.
Phone 2646

BRACKETT'S WEEK-END SPECIAL

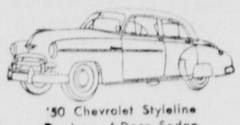

'50 Chevrolet Styleline De Luxe 4-Door Sedan

Equipped with visor, seat covers, powerglide automatic transmission, air-flow heater, 21,000 actual miles, local owner trade-in, mist green finish. In perfect shape. Guaranteed one year!

★ ★ ★

1949 Chev. Dlx. 4 Dr.
2-tone gray, five new tires! Another local trade-in. Very clean throughout.

1949 Buick Rdmstr. 4 Dr.
Radio, heater, visor, seat covers, dynaflow. Local trade on '54 Chev. Gray, very nice inside and out. Smooth and powerful. Guaranteed one year.

1946 Plymouth 4 Dr. Sp. Dlx.
Tan finish, visor, heater. Cleanest '46 we've seen.

ALL LOCAL TRADES—RECONDITIONED HERE

Brackett Chevrolet Co.
Our 35th Year At 6th And Ludington St.
ESCANABA

PREVENT FLAT TIRE WORRIES!
WITH A SET OF
SEIBERLING SEALED-AIR TUBES

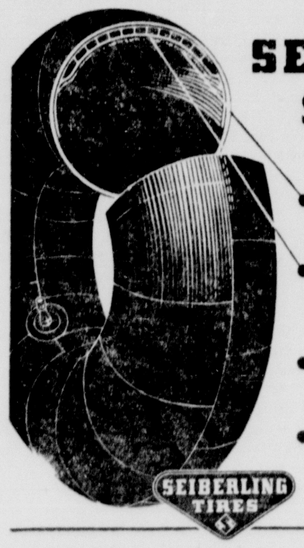

- Patented "bulkheads" hold puncture-sealing gum in place
- Sealing gum closes puncture *inside* bulkhead, forms protective rivet on outside
- Heavy-duty construction gives more blowout protection
- Will out-wear several sets of tires

COME IN TODAY!

GROOS AUTO SUPPLY CO.
TIRE DIVISION
114 STEPHENSON AVE.
PHONE 2995 OR 2996

In Hermansville It's AL'S SERVICE STATION
In Bark River—PHIL'S CITIES SERVICE
In Perronville—SHIVERSKI'S GARAGE
In Rapid River—KELLY'S GULF SERVICE
In Gwinn—UMBERGER

FOA-5X Discovery Cuts Oil Burner Service Calls for Local Homeowners

One of the biggest causes of oil burner shutdowns is a clogged filter screen.

Shell scientists spent 15 years developing an ingredient to keep oil burner filter screens clean. FOA-5X is the answer. FOA-5X in every gallon of Shell Furnace Oil keeps the filter screen in *your* burner clean all winter long . . . can give you more efficient heat, save you money on fuel, will eliminate a major cause of oil burner service calls.

* * *

For carefree heat all season, switch to Shell Furnace Oil with FOA-5X. It costs no more than ordinary heating oils. Call today. We'll make the arrangements.

SHELL HEATING OILS

PHONE 155 – COLEMAN NEE
or
PHONE 3188 – DE GRAND OIL CO.

TONIGHT'S TV PROGRAM
WBAY — TV
Friday, March 19

P. M.	
2:50	News Digest
2:55	Channel Two Show-case
3:00	On Your Account
3:30	Garry Moore
4:00	Search for Tomorrow
4:15	Secret Storm
4:30	Robert Q. Lewis
5:00	A Day With Eddy Jason
5:30	Charlie Hanson
6:00	Range Rider
6:30	Captain Hal
7:00	Captain Video
7:15	Marge & Jeff
7:30	Let's Talk Sports
7:45	How's The Weather?
7:50	Today's News
8:00	Ozzie & Harriet
8:30	Topper
9:00	Playhouse of Stars
9:30	Badge 714
10:00	Triangle Theater
10:30	What's New, Neighbor?
11:00	The Weatherman
11:05	Today's Headlines
11:20	TV Sports Review
11:30	Dollar A Second
12:00	Feature Theater

Compliments of your Delta county Sylvania TV Headquarters.
APPLIANCE CENTER
904 Ludington St.

Captain Easy — By Leslie Turner

The Story of Martha Wayne — By Wilson Scruggs

Escanaba Daily Press

An Evening Newspaper Published Daily Except Sunday by the Estate of John P. Norton, Deceased

James G. Ward, Jr., General Manager — Ken L. Gunderman, Editor

Editorials—

Off-Year Election Puts Pressure On Republicans

IN a short time now, the 1954 battle for control of the next Congress will be formally under way. Various states will begin holding primaries to determine contestants for the fall campaigns.

As usual in by-election years, the spotligh will pick out a number of important Senate races involving major party personalities and issues.

This time 35 Senate seats go on the block, 22 Democratic and 13 Republican. Probably 11 Democratic berths and six Republican—17 in all—form the main battleground. These figures might be contracted or expanded a little, depending on your definition of "safe" territory for the two parties.

Right now, Republicans trail the Democrats in Senate membership, 48 to 47. They control the Senate only on the sufferance of Senator Morse of Oregon, Independent, who believes the GOP organization of the upper chamber should be left undisturbed until after next election.

Nevertheless, Morse has served notice that he will change his position, come January, 1955. That means that if no contested Senate seats should change hands next November, Morse would add his vote to the Democrats' margin of one and give that party organizational control—including all committee chairmanships.

Thus it is clear the Republicans this fall cannot dare suffer a net loss, nor even afford merely to hold what they have. If they are to retain control, they must score a net gain of at least one seat.

They have 11 chances to do this, against Senators Edwin Johnson of Colorado, Frear of Delaware, Douglas of Illinois, Gillette of Iowa Humphreys of Minnesota, Murray of Montana, Anderson of New Mexico, Burke of Ohio, Green of Rhode Island, Neely of West Birginia, and Hunt of Wyoming.

The Democrats, for their part, have the seats of Senators Kuchel of California, Dworshak of Idaho, Cooper of Kentucky, Saltonstall of Massachusetts, Ferguson of Michigan, and Hendrickson of New Jersey (not running) to try for among GOP holdings.

The Republicans have more to shoot at than their opponents do. Yet they will be under greater pressure for they must add strength to hold control of the Senate, while the Democrats can seize it by stand-

It's a Puzzlement

EUROPEAN politics apparently will always have its puzzlements for us Americans. In a spot like Italy for example the intervals between "votes of confidence" in the parliament seem to grow shorter and shorter.

The other day Premier Scelba, in office just a month, squeaked past another parliamentary test.

It's getting so a premier has to spend so much time marshaling his strength for test votes he has no time to put over the program his parliamentary colleagues keep voicing their confidence in.

Words, Wit & Wisdom

By William Morris

A Kansas City, Mo., reader writes: "Some weeks ago you ran a piece on Jalopy Jargon, discussing terms used by jalopy and hot-rod enthusiasts. Today I overheard two high-school lads talking about what sounded like a 'Studillac.' Did I hear correctly? If so, what is this weird and wonderful contraption?"

You did hear correctly, sir, as a glance at the used-car section of a New York City newspaper has just proved to me. A Studillac is described as "a brand-new 1954 Studebaker with 230 HP Cadillac engine . . . etc." Well, I wonder. The American genius has been described as the unceasing search for the ultimate perfection. Apparently this carries over into the automotive field, too.

I just can't help asking, though, what the people who make Studillacs do with the left-over Cadillac body and Studebaker engine. Make Cadibakers?

* * *

From a Rye, N. Y., reader comes this interesting question: "We're always hearing about the evils of tipping and many well-meaning people advocate substitution of a flat service charge. I myself would like to see the custom abolished, though we don't seem to be making much progress in that direction. Thinking about it today, though, I got to wondering where the word ever came from anyway. Can you tell me?"

Unfortunately no one has yet satisfactorily established the origin of this common word and most dictionaries dodge behind the label "uncertain." A popular theory is that it is made from the first letters of the signs "To Insure Promptness" posted on coin boxes of tables in the coffee houses of Dr. Johnson's day. This is one of those derivations that are just a bit too pat to be believable. More probably tip is a corruption of "stipend," a small payment of money, from the Latin word stips meaning "gift."

Other Editorial Comments

LOW PRICES AREN'T ALWAYS A BLESSING
(The Grocers' Spotlight)

So many times in every business day, the grocer is confronted with the now familiar question, "Do you remember when coffee was thirty-nine cents a pound—when sirloin steak was only ten cents a pound—or when butter was just eighteen cents a pound?"

There are many times too, when we in the food industry reminisce rather blindly and wish for the days of those so-called LOW, low prices—forgetting for the moment the difficult economic conditions that accompanied those days.

Joseph Saad of the Trumbull Willis Market in Detroit recently found an old circular from 1934 which he kindly sent to The Grocers' Spotlight.

There was lard at 4½ cents a pound, hamburger at 5½ cents a pound, corned beef at 6½ cents a pound, bacon at 9½ cents a pound, oranges at 12 cents a dozen, and eggs at 18½ cents a dozen.

Glancing at those fantastic prices, causes one to dream blissfully until he is rudely shocked into reality by what "appears between the lines'. Over the top of the ad in small print, is this significant line:

* * *

"WE ACCEPT WELFARE CHECKS, CITY CHECKS AND SCRIP IN FULL VALUE IN GROCERY, DAIRY, AND FRUIT DEPARTMENTS."

* * *

Do you remember when your store windows, your newspaper advertisements, and your circulars were plastered with those sad words. Do you remember when eggs were selling at 18½ cents a dozen, but how many could afford to buy only three or six eggs at a time? Do you remember, too, when your best sirloin steak was selling for 13 cents a pound, and how many little tots would come into your market and ask for "two pennies worth of lunch meat, Mister"?

It is much better that prices of foods, including the much publicized coffee at $1.25 per pound should be as they are—and that the average John Q. Public should be able to pay for it Drastically low prices are always a prelude to depression and recession and they are invariably accompanied by inability of the majority of consumers to buy their needs—even at the fantastically low price.

An Illinois man owns 500 patents, but we'll wager some of the faucets in his home leak.

Have you noticed it's the latest thing not to have the sleeves of a man's coat pressed? Lots of men were in style ahead of time.

The Doctor Says . . .

St. Vitus Dance Is Disease Which Has Family Tendency

By EDWIN P. JORDAN, M. D. — Written for NEA Service

St. Vitus dance, or chorea, is a strange disorder about which much still has to be learned. A family tendency to the disease is fairly common. Unusually bright children and those with a "highly-strung" nervous system appear to be particularly susceptible. It is probably related in some way to rheumatic fever.

The disease is somewhat more common in girls than in boys and affects principally those between five and 15 years of age. Some children with early signs of chorea do not appear to be ill but merely more awkward than usual. They are often scolded by their parents or teachers for dropping things and showing other signs of poor muscular control without realization of the fact that it is illness and not intention which is responsible.

In mild cases the general health is good, the muscles twitch only slightly and the speech and mental functions are not disturbed. Children with mild chorea frequently complain of fatigue. Emotional disturbances, such as easy crying and nightmares, are often present. When the hands are held straight out in front with the fingers spread, the jerky irregular movements of the muscles are characteristic and can be easily recognized by the experienced physician.

In the severe form of the disease the movements involve a lot of muscles and the youngsters may not even be able to eat or undress without help. Sometimes the speech is affected and a child may not be able to talk at all for several days.

The worst type of chorea is the maniacal form which is, fortunately, very rare. Here, in addition to the muscular movements, are several mental symptoms which may last for weeks.

WEAKENS MUSCLES

The muscles are weakened. The heart is sometimes involved, but often escapes undamaged. Irritability and emotional outbreaks are common. An attack lasts on the average from eight to 10 weeks and most patients get completely well. Diagnosis is not too difficult if the possibility of chorea is considered. It is important to try to tell whether the chorea is of the kind associated with rheumatic fever or not because this may have a good deal to do with treatment.

Diet and long bed rest, similar to that which is given for rheumatic fever, are the main treatments of chorea. Because chorea involves the nervous system, sedatives are often advisable. The exact cause is still unknown, though a virus is certainly a likely possibility.

Merry-Go-Round

By DREW PEARSON

WASHINGTON—The man upon whom the White House is relying for advice on the prickly, unpredictable senator from Wisconsin is a handsome, mild-mannered young legal disciple of Governor Dewey—William P. Rogers, Deputy Attorney General.

Rogers first got to know McCarthy when Joe was a very junior member of the senate investigations committee back in 1949 and when Rogers was counsel for that committee. The Democrats were in command then, but they retained the able Mr. Rogers even though he was a Dewey Republican, and even though Truman had just defeated Dewey.

During the 1952 campaign Rogers became a close friend of Senator Nixon, traveled with him, and gradually became Eisenhower's No. 1 executive in charge of Joe McCarthy problems. To that end it was Rogers who went to Miami with Nixon last Christmas to persuade Joe to lay off the Eisenhower administration and attack only hangover Truman scandals The agreement was honored for only a few weeks.

Meanwhile, Joe McCarthy is not merely causing Ike trouble, he is causing trouble for Mr Rogers right in his own home.

The Rogers children of whom he can justly be proud, attend the Friends School, as do also the Brownell children. And after Attorney General Brownell castigated Truman re Harry Dexter White in a political speech at the school, the student body demanded that they hear the other side.

Among those who wanted to hear both sides was alert, lovely Ma y Rogers, president of Current Events, whose father is the No. 1 deputy to Attorney General Brownell.

The man picked to answer Brownell was none other than Michael Straight ,editor and publisher of the anti-McCarthy liberal New Republic.

After Straight spoke, several students congratulated him, among them Mary Rogers. She explained that she was a Republican and loyal to her father, but she was troubled by the issue of McCarthyism. It was almost disrupting the Rogers' home

"That man," she said, referring to the senator from Wisconsin, "comes to our house and spends hours with daddy."

BIG TAX ADVISERS

One amazing thing about the current 875-page proposed new tax bill is that ways and means committeemen—outside Chairman Dan Reed—have not known who the big business experts were who worked on it. It has not been unusual to have big business experts work on tax bills in the past. Their advice, as well as that of labor and consumer groups, was always welcomed. But the advice was always given in public sessions so that everyone knew about it.

This time it was given secretly, and Democratic members of the ways and means committee hitherto have not been able to ascertain who they were.

However they have just now discovered that the Jones-Laughlin Steel Company and Westinghouse were on the committee which wrote the corporate reorganization sections of the tax bill. They have also ascertained that Bethlehem Steel and General Foods helped write the pension sections which reinstate the provisions of 12 years ago whereby only top executives of a corporation can have tax-free funds set aside for pensions. Small-scale employees cannot benefit.

Congressmen also learned that Standard Oil of New Jersey helped write the section on consolidated tax returns.

McCARTHY-GO-ROUND

Roy Cohn's family is not unacquainted with the slings and arrows of outrageous fortune. His grandfather was mixed up in the Bank of the United States scandal . . . when Roy joined the New York National Guard a friend asked him why "To get out of the draft," replied Mr. Cohn, who can be very frank. "What makes you think that will get you out?" asked the friend. "I'm going to be in the selective service office of the National Guard," was Roy's reply . . . Cohn took his exam to enter the National Guard in 1950, the year the Korean War started . . . . while working in Washington, Cohn managed to get special dispensation from the Washington District of Columbia Guard to drill with them. In the past this has almost never been given . . . juiciest portions of the Army report on Cohn-McCarthy-Schine et al were omitted. The original report was about twice as long as that the Army made public.

CAPITOL NEWS CAPSULES

Air Secretary Talbott almost spilled his breakfast coffee when he read the recent Washington Merry-Go-Round account of the closed-door congressional dressing-down given him by Congressmen Harry Sheppard of California and George Mahon of Texas. One of their colleagues, Congressman Clair Engle of California, an Air Force reservist, was all set to patch up congressional differences with the temperamental Mr. Talbott, but got a phone call from the Pentagon that things were still too hot to smoke the peace pipe.

Sen. John Butler of Maryland is a man who, when he has convictions, has 'em. And not even the White House can budge him . . . Butler felt strongly about the Bricker Amendment, resented the expert lobbying job performed by White House minions in persuading various senators to switch their votes . . . so, when the same minions argued with him for 45 minutes not to tie Alaskan statehood to Hawaii, Butler refused to budge He voted that statehood for both should go hand-in-hand.

Into The Past

10 YEARS AGO

Escanaba—Emil Neumann, just back from Germany, describes the appalling effects of inflation he has seen first hand in Germany.

Manistique — William L. Norton was elected exalted ruler of the Manistique Elks Lodge.

20 YEARS AGO

Manistique—Miss Louise Bolitho, daughter of Mr. and Mrs. Tom Bolitho and Miss Evelyn Berwin daughter of Mr. and Mrs. G. Berwin were named valedictorian and salutatorian of the Manistique high school class of 1944.

There's a Bit of Irony in Here Somewhere, Folks

Hidden Heroes:

Perfumed Note To Hero's Wife Just Part Of Red Mental War

By DOUGLAS LARSEN
By NEA Staff Correspondent

WASHINGTON —(NEA)— Recently the postman delivered a heavily scented letter to the residence of Herbert Philbrick in White Plains, N. Y.

If Eve Philbrick had been the typical wife, this sweet-smelling epistle would have been a household H-bomb. Addressed to her and signed with a fancy feminine name, it described romantic evenings the writer had spent with Herb. It told of burning love shared by the two and asked Eve to give Herb up. It contained the line:

"Of course you never believed Herb was spending all those nights out working for the FBI, because he was really seeing me."

The writer wasted perfume, ink, paper and time. Mrs. Philbrick knew full well that the letter was just another tactic in the never-ending war of nerves and mental harassment which the Communist Party wages against those individuals who infiltrated it for the FBI.

* * *

"It's just as calculated and constant as the war of nerves which the Russians wage in their international affairs," Philbrick says.

Philbrick and his wife, and the rest of the group, have learned to live easily with this over their heads. But some of the acts recall bitter memories and aren't easy to forget, especially when directed at their children.

When the Philbricks lived in Melrose, Mass., sometime after his FBI work had been revealed, a man approached the oldest Philbrick daughter on her way home from school. In a sad voice he said that her father had just died.

Periodically when Herb leaves in the morning he finds his lawn strewn with dead rats, another favorite trick of the Commies.

* * *

The endless barrages of anonymous threatening letters and mysterious annoying phone calls late at night which the group receive is shrugged off by them as inconsequential now, it has been going on so long. They all have unlisted numbers.

"But they just start this calling late at night to let you know they can get unlisted numbers and haven't forgotten you," explains Angela Calomiris, a professional photographer who did her stint for the FBI in New York.

"They don't dare strike back at you physically. They just figure to wear you down and make a nervous wreck out of you eventually," she explains.

In spite of her apparent nonchalance to the danger of physical reprisal she admits she never walks down dark streets. She keeps the location of her house in Connecticut a secret and is very careful about making travel plans when she moves around the country taking pictures and lecturing.

* * *

Another well-used Commie technique is the whispered insult or threat delivered at a crowded street corner, in an elevator, while leaving a theater. In recent weeks, even though most of their work for the FBI was ended years ago, Miss Calomiris, Philbrick, Matt Cvetic of Pittsburgh, William Cummings of Toledo and Marlane Kowall in Los Angeles all report similar incidents.

Cvetic explains it this way:

"They just want to keep impressing you that there are Comrades everywhere and that they don't intend to ever forget that you are their enemy."

Recently the Party dreamed up a door-bell ringing campaign against Bereniece Baldwin in Detroit, apparently timed to her recent testimony against the top Michigan Communists. Such tricks are trotted out each time one of the group is about to testify. They have never successfully intimidated one of them, but the Comrades never fail to try.

Unfortunately most of the group are pretty much on their own against such varied and aggressive Communist retaliation. By alerting local police, periodic checks and special protection when one of the group is actually testifying, the FBI does the maximum in providing safety from physical violence.

* * *

It has also helped some of them get jobs, willingly furnished character references and repeatedly affirmed the job they did when their past association with the Party hadn't been completely cleared up.

But there's little Uncle Sam can do in combatting the smear campaigns, for instance. In many cases the Department of Justice knows who the individuals are behind them—in some instances influential and prominent people—but it can't publicly name them as Reds or left-wingers short of instigating Smith-Act charges of criminal subversion against them.

Looking back on their experiences working for the FBI, in spite of any current troubles or heartaches and inconveniences they suffered while doing this work for the government, not one of those interviewed would pass up the chance to do it again if he could.

"It's a chance to serve which few people get in a lifetime and there's no question that our lives are richer for it," says petite Mary Markward of Washington, who did much toward reducing the Communist menace in the area of the nation's capital.

This attitude is typical of them all.

HERBERT PHILBRICK AND WIFE: For anyone else, a perfumed letter from the Commies would be a household H-bomb.

BERENIECE BALDWIN ON THE STAND: The party dreamed up a door-bell ringing campaign to try to hurt her testimony.

So They Say

If 18-year-olds are permitted to vote, why shouldn't they also be able to do such things as get loans and go into bars? Is drinking more important than voting that it should wait until age 21? —Judy Webb, 19, Butler University coed campaigns against lowering voting age.

* * *

Many of our people are fearful and suspicious of the way the treaty-making power and the President's power to make executive agreements have recently been used. —Senator George (D., Ga.).

Good Evening . . .

By CLINT DUNATHAN

OUT FOR A SPIN—Parents who would be horrified at the suggestion they permit their nine-yearold son to drive the family car, nonchalantly see him off for a spin downtown—on his bicycle.

They forget, of course that a bike is a vehicle and its rider must conform to all of the usual traffic rules and regulations; and they overlook the fact Junior can get into serious trouble, even risk injury and death, because he fails to observe traffic safety laws.

Bicycles are not playthings. Rather, they are vehicles and are so construed by the law. So when Junior starts to take his bicycle out this spring, go over with him the traffic safety rules that you (as a motorist) know and observe.

The danger to bike riders increases, rather than lessens at this season of the year. For the volume of auto traffic is on the upswing in springtime—just when Junior wants to start touring the town and even the busiest trunkline highways.

* * *

CHECK THE BIKE—Business Week magazine suggests that parents take a first safety precaution before they permit their children to start riding.

"Check the bike itself. It should have a headlight and a rear reflector for after-dark riding, a basket to keep both hands free. Make sure all moving parts—particularly the coaster brake mechanism—are well lubricated, work freely."

A bike that is in poor mechanical condition is in itself an invitation to disaster for the rider. Sudden stops must often be made in traffic, when signal lights change from green to red, and sometimes just to avoid colliding with another vehicle.

What this means in safety to the rider is apparent. Good brakes and an alert driver can avoid accidents that bring injuries and possibly death.

* * *

FOLLOW THE RULES—Every child who is permitted by his parents to ride a bicycle on the public highway should be prepared by teaching him the simple "rules of the road."

He should be taught to stop at stop signs and traffic signals, to keep to the right, to signal turns and stops. He may forget, but the parents have done their part in his traffic safety education.

The boy must also be taught that riding a bike is a responsibility as well as a privilege. This can be emphasized by requiring that he follow the law and obtain a license for his vehicle.

When he receives his bike license at the city police station he is also supplied with a booklet of instructions on bike safety.

* * *

NO FOOLISHNESS—One of the most dangerous habits of youngsters in combination with bikes is the inclination to "horse around" and "have fun."

The result is that the riders place themselves in hazardous situations, take reckless chances, and the fun sometimes turns into tragedy.

Riding two or more on a bike, trick riding, and weaving in and out of traffic are some of the most dangerous practices. Often boys pursue each other on their bikes, dodging cars, running stop signs, and generally disregarding safety rules.

These bad driving activities have a way of carrying over into adulthood as bad motoring habits. The twig is bent into twisted attitudes that result in the reckless driver, the speeder and the runner of stop signs.

* * *

UP TO PARENTS—Here is one field of juvenile activity that is the sole responsibility of the parents—they can either train the child to follow the safety rules or keep him off the bike.

Police are concerned, of course, and make an effort to discourage the youngsters from breaking the more dangerous bike safety rules. But the law does not define punishment of juveniles for violations. That comes later when they are licensed to operate motor cars.

The parents therefore must use their considerable influence in persuading Junior to conform to the rules. They have the upper hand and they can be more firm than any court—for they can take Junior off wheels and put him back on foot.

This is the season for bikes and kids to ride them. And this is the time to impress traffic safety lessons on the juvenile mind.

When a new family moves into the neighborhood, Arch Nearbrite doesn't become friendly with the husband until after he's made sure the stranger isn't a mining stock or insurance salesman who will later hook him.

After seeing pictures on this year's flower packets, we've decided it IS possible to improve on nature.

Because of TV people turn in later—and turn out less the next day.

ESCANABA DAILY PRESS

Office 600-602 Ludington Street

Entered as Second Class matter April 4, 1909, at the postoffice at Escanaba Michigan under the Act of March 3, 1879

Member of Associated Press

The Daily Press is the only daily paper printed in an exclusive field of 50,000 population covering Delta, Schoolcraft, southern Alger and northern Menominee counties thoroughly with branch offices and carrier systems in Manistique, Gladstone and carrier service in 23 other communities

Advertising rate cards on application

Member Audit Bureau of Circulation

National Advertising Representative Scheerer & Co

141 East 44th Street, New York 35 East Wacker Drive Chicago 3049 East Grand Blvd Detroit

SUBSCRIPTION RATES

Upper Peninsula by mail, one month $1.25; three months $3.25 six months $5.50 one year $10.00

Outside U. P. one month $1.25 three months $3.75, six months $7.00 one year $13.00

Motor route: one month $1.50; three months $4.00; six months $7.50; one year $15.00.

By carrier: 35 cents a week.

Women's Activities

Small-Fry Choice--Edwardian Or Princess

By GAILE DUGAS
NEA Women's Editor

NEW YORK—(NEA)—Springing from the unpredictable Easter weather of years past, children's fashions this year reflect the need for clothes that can double for warm or chilly days.

Lightweight suits to be worn under a coat, dresses that span the seasons and the long coat are all new for Easter 1954, are all the results of varying spring weather.

The two most important fashion themes for teenagers and girls are the little boy look and the completely feminine look. The little boy look is expressed by the Edwardian coats, and suits, and blouses and dresses cut with shirt lines. For the feminine look, there are the princess coats, costume suits and the wide-skirted dresses stemming from the princess and Empire silhouettes.

In the little boy coats, outstanding colors are gray and navy. Princess coats are best-liked in pale pastels and pretty watermelon pink. The little boy coat fools the eye in that while front and back are cut on straight lines, the sides provide enough fullness to be worn easily over layers of petticoats.

The span - season dresses are meant for wear under a coat Easter Sunday and after, then on into the summer. Cottons, semi-sheer silks and synthetics are important to these dresses. Many of them are cut in the princess or Empire silhouettes.

Lightweight separates that have a suit look and cotton separates that appear to be a one-piece dress will also parade in some parts of the country this Easter. These suit separates usually have unlined jackets, can be worn under a coat now and alone later on.

Small fry will walk in the Easter parade this year wearing fashions patterned closely after mother's. For little sister (left), there's a navy rayon faille redingote with deep open neckline and soft roll collar. Box jacket suit (right) for big sister is in slate blue rayon flannel. Princess coat for little sister has striped rayon-and-acetate taffeta lining that matches her Easter dress.

Social—Club

Bake Sale Saturday

St. Theresa's Group of St. Anne's Church will sponsor a bake sale Saturday, March 20, beginning at 12 noon at the Quality Home Furniture store.

• • •

Skilled Jills Meeting

The Skilled Jills Home Economics Club met last evening at the home of Mrs. Herman Polmateer, 911 4th Ave. S., and worked on leathercraft, making wallets. A short business meeting followed the lesson. Attractive St. Patrick's Day decorations were used for the lunch served. Mrs. Polmateer was presented with the hostess gift for the month.

Births

Mr. and Mrs. Elmer Martinson, 1133 Washington Ave., are the parents of a son, Gary Lee, born Thursday, March 18, at St. Francis Hospital. The baby weighed 7 pounds and 15 ounces at birth. His mother is the former Margaret Nelson.

A daughter, Carol Julian, was born to Mr. and Mrs. William Little of Harris Thursday, March 18, at St. Francis Hospital. The babys weight at birth was 8 pounds and 4 ounces. Mrs. Little was Hattie Philemon before her marriage.

Spalding Choir Presents Concert At Sanatorium

POWERS - SPALDING — The auditorium at Pinecrest was filled to capacity when an enthusiastic crowd gathered to hear an excellent program put on by the choir of St. Francis Xavier Church of Spalding. It was a St. Patrick's Day program and because of the fine reception given the choir in previous years, it has become an annual affair at Pinecrest.

The setting was a T.V. and radio station with Theodore Fazer acting as radio announcer. The program opened with a selection by MacNamara's Band consisting of John Todd, Harry Johnson, E. Weissart and Dorothy Cory, with Mrs. Wilfred Fleetwood accompanying on the piano, acting as substitute for the regular choir accompanist, Mrs. Wallace Wells.

The program was:

Duet, "You're Just in Love," by Mrs. Zig Shesky and Mrs. Wayne Fleetwood.

Duet, "Batle of the Sexes," by Mrs. David Draze and Earl Weissart with Mr. Weissart accompanying on the guitar.

Quartet, "Heart of My Heart," by Hans Nelson, John Todd, Alfred LeBeouf and Earl Weissart.

Duet, "I'm Going Coco Loco in the Coco," by Hans and Flora Neson.

Solo, "Believe Me If All Those Endearing Young Charms," with encore, "When Irish Eyes Are Smiling."

Dressed as a colored minstrel, A. LeBoeuf sang and danced, "Waltz Me Around Again Willie."

Clarinet trio, "Moonlight and Roses," by Harry Johnson, John Todd, and Dorothy Cory.

Tap dance, "Peggy O'Neil," by Mrs. Harry Johnson.

Trio, "In the Mission of St. Augustine," by Mrs. Karl Behrend, Dorothy Cory and Virginia Bowersox.

Solo, "Hang Out the Front Door Key," by Theodore Fazer.

Chorus, "Peg O' My Heart."

Duet and dance, "Dark Town Strutters Ball," by A. LeBoeuf and H. Nelson.

Solo, "Typical Tipperary," by Mrs. Zig Shesky.

Cornet solo, "Oh Mein Papa," by John Todd.

Commercial by sponsor, John Todd. Humorous stories.

Solo, "I Ain't Nobody's Darling."

Solo, "Lucky Ole' Sun," by Mrs. David Draze.

Dance, "In the Mood," by Hans and Flora Nelson.

Pantomime, ""Hello Bluebird," by Joanne Smith.

Encore, "Richochet."

Duet, "Arrah Go On I'm Gonna Go Back to Oregon," by Elizabeth Shannon and Theodore Fazer.

Finale, chorus, "Please Don't Talk About Us When We're Gone."

Birthday Luncheon

Mrs. Walter Johnson was hostess to the Birthday Club at her home Wednesday at 1 p. m. Cards were played. Mrs. Johnson was the recipient of many fine gifts, as well as St. Patrick's Day tokens.

New Arrival

Mr. and Mrs. Earl Weissart announce the birth of a daughter born at Daggett Maternity Hospital Wednesday, March 17. Mrs. Weissart is the former Patricia Cory.

Grease accumulations in an oven will cause smoke if neglected. Remove excess grease and char with spatula or stiff brush and soapsuds. Stuck-on grease may be dissolved by leaving one-half cup of ammonia in the oven overnight.

Powers-Spalding Will Be Represented At Music Festival

POWERS-SPALDING—Announcement has been made by John Todd, band director of Powers-Spalding High School that the school will be represented at the Upper Peninsula High School Solo and Assemble Music Festival to be held at Northern Michigan College of Education, Marquette, Saturday, March 20. Two hundred and forty five events are to take place including solos and assemblies when about five hundred students gather to take part in this outstanding event. Twenty-five schools in the Upper Peninsula will participate.

The music students representing Powers-Spalding will give the following program:

Piona solos: Mary Joy Schroeder, "Carry a Story," Heller; Teresse Liegieus, Valse Op. 39, No. 15, Brahms; Robert Hansen, "Norwegian Concert," Grieg.

Clarinet Trio: Dorothy Cory, Janice Fleetwood, Mary Lu Poquette, "The Ash Grove", Welsh Folk song.

Cornet duet: Glen Jamar, Billy O'Niel, "Sweet Hour of Memory" by Octuos.

Blaney-Green School

BLANEY-GREEN SCHOOL — Mennonite Church Services, Norman Weaver, pastor — Sunday school, 10 a. m. Preaching service, 11 a. m. Sunday evening service 7:30. Mid-week prayer service and Bible Study 7:30 p. m. Wednesday.

Briefs

Mr. and Mrs. Harry Tennyson and family of Manistique were visitors at the home of Mr. and Mrs. Ray Hastings.

Mr. and Mrs. Wilmer Zuehlsdorf visited with her parents Mr. and Mrs. Bernard LaPine at Gulliver.

Mrs. Ray Lund is a surgical patient at Schoolcraft Memorial Hospital, in Manistique where her condition is reported to be good.

Mrs. William Strassler Jr. of Isabella, spent Wednesday at the home of her parents Mr. and Mrs. Albert LaCroix.

Mrs. Albert LaCroix, who is a patient at Schoolcraft Memorial Hospital, in Manistique, is improved in condition.

Miss Gail Willour was guest of Mrs. Marvin Anderson in Manistique Tuesday.

Mr. and Mrs. Ranio Kohavakka of Curtis visited with his parents Mr. and Mrs. Otto Kohavakka.

James Tennyson of Manistique has purchased the old Town Hall building and is having it moved this week to a site east of Green School, where he will remodel it for his home.

Mrs. William F. Bauers visited with her daughter Mrs. Jack Rodgers at Gulliver.

One Girl To 1,000 Men

OKLAHOMA CITY—Prof. Marian Mount is one in a thousand at Oklahoma City University Technical School.

She's the only woman instructor in a school of a 1,000 male students into which coeds seldom venture.

A female oasis in a desert of men, is the way the collegians regard Marian, who is 28 and often mistaken for a coed herself. That fact, she says, can seriously complicate the job of teaching drafting in the industrial arts school.

She must not only be an expert at drafting, she must also be adept at parrying advances from college Romeos.

To accomplish this, Marian is cool, efficient and businesslike.

"I have to be that way," she explains, "because when the fellows first come into the class, they're prone to flirt.

"By being businesslike, they sort of forget I'm a woman—particularly when they find out I know what I'm talking about."

Having a 1,000 men all to herself has another complication when the news gets around to wives of married students.

"Lots of women have called me on the telephone and bluntly asked me what I look like," she laughs.

"They usually say they are coming out to visit the class. That's when I tell them that a am short, fat and sloppy — and they don't bother anymore."

When all else fails and they barge in anyway, she has a surefire remedy. Mrs. Mount shows them a picture of her husband and small son.

FEMALES OASIS . . . Prof. Marian Mount, only woman among 1,000 men at Oklahoma City University Technical School, with some of her pupils. The catch is: she's married, has a baby, insists on stern discipline.

Number
One in
power
Chrysler
235 h.p.
Anything less is yesterday's car.
NORSTROM GARAGE
204 Central Ave. Gladstone, Mich.

Church News

AMERICAN SUNDAY SCHOOL UNION
Donald Summers, Missionary

Hendricks Union Sunday School at the Hendricks Chapel at 10 a. m. Mrs. Wallace Campbell, Supt.

Brampton Union Sunday School — Chapel at 10 a. m., Mrs. Art Anglemier, superintendent.

Fox Union Sunday School at Jacobson home at CST. Mrs. Einar Jacobson, Supt.

Ford River Mill—Sunday School at 10 a. m. Mrs. Chris Oshe, Supt.

Central Union Sunday School at Cornell at 10 a. m. Mrs. Ed Wight, Supt.

Cedardale Union Sunday School at school house at 1. Mrs. John Soujanen, Supt.

DELTA CONGREGATIONAL CHRISTIAN PARISH
Rev. Gerald Bowen, Pastor

Rapid River —Sunday School at 10 a. m. Evening worship at 7:30.

Cooks—Worship at 9:30 a. m. Sunday School at 10:30 a. m.

Fayette —Morning worship at 11 a. m. Sunday school, 10 a. m.

Isabella — Sunday School at 10 a. m. Worship at 3 p. m.

Garden —Worship at 1:30 p. m.

HERMANSVILLE METHODIST PARISH
John A. Larsen
Minister

Cunard Methodist—Worship service at 9. Confirmation class at Hermansville parsonage at 3:30 p. m. Friday. Lenten service Saturday at 8 p. m.

Faithorn Methodist— Sunday worship service at 11 a. m. Confirmation and Bible class Thursday at 7 p. m. Lenten service Thursday at 8 p. m.

First Methodist, Hermansville—Sunday school at 10. Youth Fellowship at 6:30 p. m. Sunday worship service at 7:30. Lenten service Tuesday at 7:30 p. m.

Confirmation class Friday at 3:30 p. m.

Immanuel Methodist, Norway—Worship service at 9:45 a. m. Sunday School at 10:45. Lenten service Monday at 7:30 p. m. Confirmation Class at 10 a. m. Saturday.

Church of God and Christ (Isabella)—Sunday school at 2 p. m. Worship service at 3 p. m.—Rev. Theodore Er'andson.

Pilgrim Church (Fayette) — Sunday School 10 a. m. Morning Worship, 11 a. m. Evening Service, 8 p. m. Prayer Service, Wednesday at 8 p. m.—Rev. I. N. Polmanteer, pastor.

St. Joseph's, Perkins—Mass at 8 and 10 a. m. —Rev. Charles Daniel, pastor.

Sacred Heart, Schaffer — Daily masses at 7:30 a. m. Sunday masses at 8:30 and 10:30. Confessions on Saturdays from 7 to 9.—Rev. Joseph Beauchene, pastor.

Hiawathaland Baptist — Sunday school at 10:15 a. m. and morning worship, 11 a. m., at Perkins Town Hall. Evening services at Perkins Town Hall at 8.—Warren Jolls, pastor.

St. Paul's Lutheran, Hyde. Sunday School at 9 a. m. Divine service at 10 a. m. — Rev. Walter L. Henning.

St. Charles (Catholic) Rapid River—Confessions Saturday evening at 7:30. Masses are at 8 and 10 a. m. —Rev. Thomas Andary, pastor.

Bark River Methodist — Sunday School at 2 p. m. Worship service at 3:15 p. m. —Rev. Byron Hatch, minister.

Cornell Methodist—Public worship at 8 p. m.—Karl J. Hammar, minister.

Salem Lutheran, Bark River — Sunday School 9:30 a. m. Worship service at 10:45 a. m. —Philip T. Lindblom, Lay Pastor.

Calvary Lutheran, Rapid River—Church school at 9:30 a. m. Divine worship at 11.— Rev. Wilbert Johnson, pastor.

Watson Bible Chapel — Sunday School at 1:30 p. m. Worship service at 2:30 p. m. Sermon theme: "Christ Changes Your Death."—Rev. Raynold Hamrin, pastor.

Bethany Lutheran, (Isabella)—Divine worship at 2:30 p. m. Confirmation class meeting following the service.—Rev. Wilbert Johnson, Vice-Pastor.

St. Martin's Lutheran (Rapid River)—Sunday School, 10. Divine service, 10:45. —Rev. Theophil Hoffmann, pastor.

Bethel Lutheran, Stonington — Divine worship at 8 p. m. —Rev. Wilbert Johnson, pastor.

Trinity Lutheran, Stonington—Confirmand class at 2. Worship service at 2:30 p. m. The Ladies' Aid will serve refreshments. — Johannes Ringstad, pastor.

Church Events

Covenant Class

The Ev. Covenant confirmation class will meet Saturday at 10 a. m. at the church.

• • •

Bethany Brotherhood

Bethany Brotherhood will hold a painting bee at the church Monday at 7 p. m. Lunch will be served.

• • •

Bethany Meetings

Saturday morning meetings at Bethany are: confirmation class at 8:30, Boy Choir, 8:45. Sunday School Choir, 9:30, Triolet, 10 and Cherubs, 11.

Nightly Suds Are Best For Bras

By ALICIA HART
NEA Beauty Editor

Bras are hitting a new low this spring. Combining a minimum of fabric with an increased amount of elastic, they are engineered to fit comfortably and becomingly.

The new models are also prettier than ever. Some are trimmed with perky bows or touched with delicate embroidery. Fine cotton and nylon are used extensively.

The best way to prolong the life and beauty of these dainty garments is to wash them after each wearing.

Because more elastic is being used, the new bras should be given more gentle handling. When the garment is washed following just one wearing, it requires no more than a second's swishing in soapy water. Rinsing, rolling a towel to remove excess moisture and laying flat on another towel to dry take just another few seconds.

So, in the long run, nightly washing will be a time saver. There is no doubt that, in avoiding the necessity of rubbing out dirt, it will be a material saver.

There is another point to be made in favor of washing such garments after each wearing. And that's that no well-groomed woman should want to tolerate anything but the freshest of clothing near her body.

Hermansville

Fire Call

HERMANSVILLE — The Hermansville Volunteer Fire Department was called out to the farm of Charles Peterson, about 1½ miles south of Hermansville to extinguish a blaze started in one of his buildings Thursday afternoon. Damage was light. About 20 members of the department turned out to fight the blaze.

Tune In WDBC
Sunday, March 21, 6 to 6:30 p.m.
For The
SPELLING BEE
6th Graders of
Garden School
Sponsored By
Escanaba National Bank
Escanaba, Michigan

ENGAGED—Mr. and Mrs. Ernest J. Roberts of Gladstone Rte. 1 announce the engagement of their daughter, Joanne Marie, to Marine Private First Class John M. Gregory, Camp Pendleton, Calif., son of Mr. and Mrs. Merle J. Gregory of 714 1st Ave. S., Escanaba. The date of the wedding has not been set. (Ridings Photo)

Story Hour At Library Saturday

Story Hour will be held at 10 a. m., Saturday in the Children's Room of Carnegie Public Library. Mrs. Kenneth G. Jensen, children's librarian, will be in charge. The stories will be "Junior Loses a Tooth," "Humpty Dumpty's Son Goes to the Dentist," and "The Breaking Day" which tells what happens when a family spends the day, breaking everything in the house that is breakable.

Rock

August Kivela Rites

ROCK— Funeral services for August Kivela of Rock who died at St. Luke's Hospital in Marquette were held in Rock Monday at 1:30 p. m.

The body was taken to the Riento Hall from the Swanson Funeral Home in Marquette. Ted Warmanen officiated. Burial was at the Rock cemetery.

Pallbearers were Sam Marilla, Alex Hoglund, Henry Honkonen, Henfors, Otto Luikkonen and Uhro Maki.

Mrs. Sulo Kivela, son David, and Mrs. Victor Ekquist of Kenosha, and Mr. and Mrs. Don Kivela of Marquette attended the rites.

Briefs

Mrs. Hannah Jacobson went to Negaunee Monday to attend the funeral of Verner Luukonen.

Miss Evelyn Hill, student nurse at Harper Hospital School of Nursing in Detroit, arrived Sunday to spend a month's vacation with her parents, Mr. and Mrs. Emil Hill.

Former Resident Dies

A former resident of Rock, William Jylha, 49, died suddenly from a heart attack March 5 at his home in Black River.

He is survived by his wife, Hilja, a daughter, Joyce, four sons, Arnold, James, Daniel and Richard and four grandchildren. Also surviving are his parents, Mr. and Mrs. Herman Jylha and brother Arthur, Black River, a brother, Matt of Negaunee, and two sisters, Mrs. Henry Honkonen, Rock and Mrs. Clyde Miller, Los Angeles.

How Christian Science Heals
"HOW CAN A BOOK BRING HEALING?"
WDBC Sunday
9:15 to 9:30 A. M.

Change Filters Now
Before Spring
Housecleaning!
NEW PLASTIC
AIR CLEANER
the PLIOTRON
by GOODYEAR
IT'S ELECTROSTATIC
IT'S SELF-CHARGING
IT'S WASHABLE
TRAPS 400% MORE DIRT
New use for an old principle
As a magnet holds nails, the PLIOTRON catches the tiniest dust and dirt particles from the air stream in forced-air heating and ventilating systems.
NOT a "throw-away"
When the PLIOTRON becomes dirt-clogged, just rinse it, drain it, put it back.
Saves Money
The PLIOTRON saves costs of replacement filters, reduces cleaning and laundry bills, and cuts both cost and effort of cleaning paper and washing walls.
LET US SHOW YOU
THIS REVOLUTIONARY AIR CLEANER
MOERSCH & DEGNAN
Plumbing-Heating-Sheet Metal
112 N. 10th St. Tel. 1381

Personals

Mrs. C. C. Newell and daughter Diane, daughter of Mr. and Mrs. E. J. Kallio, left yesterday by plane for her home in Charlotte, N. C. She was a visitor here with her parents and her brother's family, Mr. and Mrs. Burt Webber, and her sister's brother-in-law and Mr. and Mrs. Herb Johnson.

Mr. and Mrs. Leonard Booher and baby of Grand Rapids visited here with her parents, Mr. and Mrs. E. J. Kallio, and her sister, Mrs. Viola Dahlbeck, enroute to Trenary and Marquette, before leaving for their assignment in the west. They will work on village mission plans among the unchurched in rural areas. Both are graduates of Grand Rapids School of Bible and Music.

John Frechette and daughter Donna Peggy of Merrill, Mich. left by plane yesterday after visiting at the home of Mr. and Mrs. John Frechette, 628 S. 14th.

The Misses Joanne O'Donnell, Judy Frederickson, Barbara Ottensman and Therese Beaudrea are spending the day in Green Bay, Wis.

Mrs. Joseph Embs and her son, George Embs, 616 S. 8th St., have returned to their home here after being away several weeks. Mrs. Embs has been visiting her daughter, Mrs. M. F. Nolingberg and family, in Iron River and George has been in St. Luke's Hospital in Marquette for surgical treatment of a leg fracture.

Mrs. Nyal H. Witham who now lives in Ann Arbor, is spending a short time at her Escanaba home, 320 S. 11th St. Mrs. Witham is employed in the office of Dean S. G. Fontanna of the University of Michigan Natural Resources Department, who is a brother of Miss Fern Fontanna of Escanaba. The Witham twins, Nancy and Mary, are students at the University's Conservatory of Music.

Banker Denies He Ruined, Clio, Ala.

(Continued from Page 1)

the Merchants Exchange.

Reynolds, president of the unchartered institution, is accused specifically in three warrants of embezzling about $1,800 from two depositors, but it was estimated the town faced a loss of between $80,000 and $100,000 by his disappearance.

Reynolds' wife Sue sobbingly told a reporter by telephone soon after their return that charges against her husband were "lies."

"It'll all be cleared up. He didn't steal anything," she sobbed.

Reynolds himself was quoted by Solicitor Crews Johnson of Barbour County as saying, "I'm not guilty of anything in the world."

Records Restored

Mayor Dan Easterling said Reynolds and his wife returned to this community of 900 with missing records of the exchange.

Frantic depositors had been unable to get at $81,800 left by the exchange in the First National Bank of Atlanta because officials had no idea how the money should be divided.

Easterling said he did not know how much money Reynolds had with him Thursday night, or how complete the records are. But the books are now in safekeeping, the mayor added.

The townspeople met in an emergency session a few days after the trusted banker left, and issued an appeal for him to come home or at least return the exchange records. They promised not to prosecute if he sent them "any of the money that is left" and the record books.

About 150 families were affected. Merchants had no money to restock when the supply on their shelves was gone, and farmers couldn't buy seed for spring planting.

AT PENDLETON — Marine Pfc. John M. Gregory, who spent a 21-day furlough with his parents, Mr. and Mrs. Merle J. Gregory, 714 1st Ave. S., now is stationed at Camp Pendleton, Calif., awaiting orders for overseas duty. Pvt. Gregory received his training at San Diego and Camp Matthews, Calif.

U. S. Won't Buy Indochina Peace

By JOHN M HIGHTOWER

WASHINGTON (AP) — French hopes that the United States will try to buy peace in Indochina by making concessions to the Chinese Communists seem destined to end in disappointment.

A check of official opinion indicated today that this country has no intention of holding out to Red China at the forthcoming Geneva conference on Far East peace problems either the prospect of recognition or the lure of trade as payments for peace.

In the Geneva talks the world powers will tackle first the problem of Korea and second that of Indochina. A trade embargo was imposed by the United States on Red China because of the Korean War. At the moment it appears that only Communist agreement to the unification, freedom and independence of all Korea would bring an agreement to lift or substantially modify the trade barrier.

On the recognition issue Secretary of State Dulles now has a completely frozen policy. Powerful political elements are absolutely opposed to recognition to the Red regime in China and opposition to this view is seldom heard.

GROUNDED SPACE CADET—Kenneth Patrick Ward, 4, an adventerous space cadet whose flight ended in the arms of a passing high school girl, turns on the charm for his rescuer, Marilyn Schroth, 16, saw the fledgling flier Kenneth poised on the kitchen window ledge of his Brooklyn home and dashed 50 yards in time to catch him as he dropped toward the pavement from the second floor apartment. The boy's mother, Mrs. Charlotte Ward, looks on at the hospital where Kenneth was found shaken, but unhurt, in New York. (AP Wirephoto)

Town Caucuses Back Eisenhower

AVON, Conn. (AP) — President Eisenhower received overwhelming support Thursday night in an Eisenhower-McCarthy test at Republican caucuses in small small Connecticut towns.

Two other small towns decided against taking any action on the issue. In another the drafters of a resolution attacking Sen. McCarthy withdrew it at the last minute, and the caucus adopted a compromise resolution supporting the President without mentioning the Wisconsin senator.

Republican caucuses were held all over the state to elect town committees. The introduction of McCarthy vs. Eisenhower resolutions at some of them was against the advice of at least two Republican state leaders.

Avon, where the move started, voted 350 to 1 in favor of Eisenhower. The resolution said "We believe that the anti-administration tactics of Sen. McCarthy are forcing upon all Republicans a choice now between the senator and the President . . ."

Resolutions of a similar nature were adopted by a margin of 8 to 1 in Sharon, 3 to 1 in Salisbury, by a "large majority" of the 40 attending the Cornwall caucus, 34 to 6 in Norfolk and 20 to 0 in Canaan.

Kent and Scotland voted to take no action on Eisenhower-McCarthy resolutions.

President Backed By House; Senate Fight To Be Tough

(Continued from Page One)

ing tax expert and has been considered a conservative in financial matters.

His plan would boost exemptions to $800 for this year, at a revenue cost of 4½ billion dollars, and $1,000 in 1955 and thereafter, with an annual revenue loss of 8 billion.

George said in an interview today he knew of some firm support for his proposal on the Republican side.

"A lot of them would like to go along," he said. "But the administration will put the pressure on them and try to keep them in line."

The Finance Committee met again today in closed session to try to report out a House bill to cut 25 excise taxes by a total of 912 million dollars.

The administration opposes the reduction but indications were the committee would not restore any of the revenue knocked out by the House.

Variety of Benefits

The permanent revision program in the general tax bill would cost about $1,400,000,000 in revenue the first year. Democrats say the loss would mount to 3½ billions when all provision take full effect; Republicans dispute this.

The bill would permit corporations to make bigger depreciation deductions during the first years of use of plant and equipment. It also would cut taxes on dividends paid to stockholders.

It would carry a wide variety of fringe benefits for individuals, including increased deductions for medical expenses, deductions for child-care expenses of working widows, deductions to farmers for soil conservation expenses, dependency deductions for college students even though they earn more than $600, and additional deductions on retirement income.

Another provision would extend for a year from April 1 the present 52 per cent corporate income tax rate. Under present law it is due to drop to 47 per cent at the end of this month, which would mean a revenue loss of $1,200,000,000.

Isabella Woman, 64, Is Taken By Death

Mrs. George (Delia) Beveridge 64, of Isabella died at 5:30 p. m yesterday at her home. She had been ill six months with a heart ailment.

Born July 17, 1889 at Oshkosh, Wis., she has resided in Isabella for more than 28 years. Mrs. Beveridge is a Catholic by faith.

She is survived by her husband, George; one daughter, Mrs. Ray (Germaine) Wester, Isabella; four sons, Joseph of Escanaba, Robert of Isabella, George Jr. of Lake Linden and William of Lake Linden and William of Gladstone; her mother, Mrs. Lena Budgis of Gladstone, 15 grandchildren and 2 great grandchildren.

Funeral services will be held Monday at 9 a. m. at All Saints Church. Burial will be made in Fernwood Cemetery.

The body will lie in state at the Skradski Funeral Home.

MANISTIQUE NEWS

Resource Panel Named For County Institute April 6

Eight Lower Michigan professional workers will serve on a resource panel for the biennial county teachers institute which will be held here April 6.

The sessions will be primarily for Schoolcraft county teachers and school officials and will be held in Manistique High School auditorium. Mrs. Ludwig Hough, county school superintendent, is in charge of arrangements.

Those scheduled to come for the institute are Prof. Lorraine Shepherd, School of Education, Michigan State College; Robert E. Martin, Department of Public Instruction, Lansing; Don Oyler, Department of Public Instruction; Louis Kocsis, curriculum consultant, Department of Public Instruction; Wallace Watt, consultant for Michigan Department of Mental Health, Lansing, and Samuel Molod, Michigan State Library consultant, of Escanaba.

Effective ways for board members, teachers and administrators to cooperate for improvement of elementary and secondary education will be the theme for the institute. Special emphasis will be placed on health education.

March Of Dimes Drive Will End Next Tuesday

The annual March of Dimes drive in Schoolcraft County, for funds with which to aid persons stricken with polio, will conclude with an accordion musical show Tuesday evening, March 30, in the Lincoln gym, Mrs. A. W. Cockram, chairman, reports.

The drive for $3,000 is better than three-fourths completed, Mrs. Cockram said.

At a benefit held last Friday, over $50 was contributed to the fund through presentation of a play by the woman's club and variety numbers.

Experience Social Marks Aid Meeting

The annual experience social of the Ladies Aid Society of the First Baptist Church was held Wednesday afternoon in the church.

During the program each member gave a dollar and read a poem telling how she earned it.

Mrs. Noel Harbin and Mrs. Dorothy Jolly sang a duet "The Lord is My Shepherd," and Mrs. Jolly also whistled "I'll Take You Home Again Kathleen." Mrs. Ed Ekdahl read a story "Birthday Present," and a poem from an experience social held in 1920 was read by Mrs. Herb Hamill. Mrs. Noel Harbin sang a solo.

Lunch was served by Mrs. Chester Rivers and her committee.

Social

Birthday Party

Jean and Joan Smits, twin daughters of Mr. and Mrs. O. F. Smits, 538 Oak St., celebrated their 14th birthdays with a party at the home of their parents Sunday evening.

Following a birthday supper the girls attended the evening movie. Decorations were centered with a large cake.

Those attending were Myrna Johnson, Beverly Gregurash, Orrie Schiller, Kathleen Reid, Mary Ellen Manning and Janet Matthews.

Church Services

Bethany Baptist (Gulliver)—Sunday School at 10 a. m. Mrs. Ben Grote Supt. Worship service 11 a. m. Sermon: "Judas." Evening service and old fashioned hymn sing at 7:30. Wednesday: Union Lenten service at 7:30 p. m. at the Presbyterian Church.—Claude B. Lyon, pastor.

Reorganized Church of Jesus Christ of Latter Day Saints of Gulliver—Church school 10 a. m. Worship service at 11 a. m.—Elder George Backman, pastor.

Four-square Church, (Hiawatha)—Worship service 2:30 p. m. Sunday.—Niles Byer, pastor.

Talk On Homes Slated For Next Woman's Club Meet

"Homes That Build People" will be the topic for discussion at the next meeting of the Manistique Woman's club, March 30.

Miss Ruth Morton, of Milwaukee, Wis., trained interior decorator, consultant, writer and lecturer, will be the speaker. She has presented programs for schools, radio and TV as well as clubs.

Her philosophy is that spending large sums of money does not insure beauty nor livability.

Music for the program will be furnished by Herbert K. Peterson.

Hostesses will be Mrs. James Fyvie, chairman, and Mesdames John Hanson, Gordon Denny, Donald McLean, Erroll Abell, Bud Malloy and Peter Babladelis.

Public Invited To Special Service At Hiawatha Church

A special invitation to the public has been extended by the Rev. and Mrs. Nile Byers, pastors of the Hiawatha Foursquare church, for services to be held at the new church Sunday, March 21, at 2:30 p. m.

Mrs. Byers will speak on "What My God Can Do" and will tell of interesting experiences in which God answered prayers.

Special musical numbers will be offered, as well as special songs by the children.

City Briefs

Carl Carlson, Mrs. Frank Arrowood, Mrs. Clarence Peterson and Mrs. Carl Olson today are attending a pre-campaign meeting of the American Cancer society in Escanaba.

Mrs. Hazel Norberg will leave Saturday night for Elgin, Ill., to be with her daughter, Joan, who will under go surgery at St. Joseph Hospital in Elgin, Monday morning.

Mrs. Dale Taylor and infant son have left for Texas to join Sgt. Taylor, who is stationed at Sheppard Field. Mrs. Taylor is the former Dorothy Longar.

Daily Press Names Correspondent For Hiawatha Township

A news correspondent for Hiawatha Township, Mrs. Nile Byers, has been engaged by the Escanaba Daily Press.

Mrs. Byers, who was born in Edinburg, Scotland, formerly wrote for a newspaper in Knox City, Texas.

Residents of the township who wish news published are asked to contact Mrs. Byers at her home on M-94.

Isabella

ISABELLA—Wednesday guests of Mr. and Mrs. Isodore Bonifas were Mr. and Mrs. Gust Soderberg and Mr. and Mrs. Felix Johnson of Danforth.

The condition of Mrs. George Mayo, a patient at Schoolcraft Memorial Hospital, is improving.

Lenten services with the Rev. Gerald Bowen in charge will be held Wednesday, March 24, at 7:30 p. m. at the home of Mr. and Mrs. Dale Watchorn.

Mrs. Jacob Landis and daughter Sherry and Mrs. Albert Watchorn visited at the Edwin Sundin home in Manistique Thursday.

Miss Arlene Bonifas has left for Grayling to visit her brother-in-law and sister, Mr. and Mrs. Bruce Smith.

Mrs. Harvey Sundin is visiting today with the Rev. and Mrs. Wilbert Johnson in Rapid River.

Wife Leaves Police Officer Involved In Greenlease Kidnaping

ST. LOUIS (AP) — Mrs. Florence Shoulders, wife of ex-police Lt. Louis Shoulders, who was instrumental in the capture of the Greenlease kidnapers here, was granted a divorce Thursday.

Circuit Judge James F. Nangle ruled Mrs. Shoulders was the "innocent and injured party" and granted her $200 a month alimony.

Shoulders previously told newsmen he would marry Miss June George, his landlady, as soon as he was free to do so.

He goes on trial for perjury in Kansas City Federal Court April 12. The charge is based on Shoulders' testimony before a federal grand jury on his handling of Greenlease ransom money. About half of the $600,000 is still missing.

Wyandotte Housewife Wanted Men To Kill Husband, They Report

DETROIT (AP)—Two prosecutor's investigators said last night that a suburban Wayndotte housewife tried to hire them to kill her husband while they posed as Toledo gangsters.

The woman, Mrs. Hattie Bowlin, 47, was arrested for investigation of attempted murder.

George Rose and Nick Grabowski said they were assigned to the case after the prosecutor's office had received a tip that Mrs. Bowlin wanted to have her 64-year-old husband, Thomas, killed so she could collect $8,000 in insurance. Bowlin is a factory worker.

The couple had been married two years.

Police At Pontiac Start All-Out Drive On Burglary Rings

PONTIAC (AP)—Pontiac police today began an all out drive to break up "professional burglary rings" which have hit 28 business establishments and schools in the last two weeks.

Capt. Clark M. Wheaton, chief of detectives, termed the two week crime spree "the largest number of break-ins over any two week period I can remember."

Loot estimated at $3,000 to $5,000 was taken in the break-ins.

Consumers Cautious, Federal Survey Shows

WASHINGTON (AP)—The Federal Reserve Board says its latest survey of what people think about their finances, and what spending plans they have, "leaves the impression that consumers were somewhat less confident than a year ago."

Answers to survey questions indicated the public will:

1. Buy somewhat fewer houses.
2. Buy somewhat few automobiles.
3. Cut furniture and household appliance purchases fairly sharply.
4. Step up spending for home improvements and maintenance.

Crowd Of 50,000 Blessed By Pope

VATICAN CITY (AP)—Pope Pius XII appeared in public today for the first time since he became gravely ill two months ago. From the window of his vatican apartment he blessed more than 50,000 persons cheering him from St. Peter's Square.

The crowd was composed mostly of Italian Alpine veterans, here for their annual convention.

The 78-year-old pontiff appeared at a window. He stood erect and raised his arms, again and again, in greeting—even in quicker tempo than he usually did in the past.

Then he brought his hands together in prayer and the throng, taking its cue, knelt.

Then, as if to ask them to rise, the Pope pumped his arms up, hands extended in lifting motion, quickly — as though telling those below too far to hear his words, "See, how well I am."

He stood an instant with his arms at his side, listening to the cheers, watching the waving white field of handkerchiefs.

Then he stepped down and disappeared.

All the bells of St. Peter's rang in a wild medley for a full 15 minutes.

Major Decisions Stalled Today In Legislature

(Continued From Page One)

Teahen Bill to raise benefits for those with dependents to a maximum of $41 a week and revise the contribution schedule of employers.

Sen. Donald W. Gilbert (R-Saginaw) appeared before the state affairs committee in behalf of his lobby-control bill.

Appearing for the Senate - approved fair employment practices bill were Sens. Charles C. Diggs (D-Detroit), Cora M. Brown (D-Detroit) and Rep. Louis C. Cramton (R-Lapeer).

Bark River

Lions Club

BARK RIVER—The Bark River Lions club will meet Monday, March 22, in the Salem Lutheran Church parlors for a dinner meeting. An interesting program has been arranged, and plans for the club's summer activities will be discussed.

Survivors Of Flint Tornado Victims Get $424,000 In Benefits

FLINT (AP)—Survivors of the 116 persons who list their lives in Flint's tornado last June are eligible for a total of $424,000 in potential social security benefits.

The amount was published in the Social Security Bulletin's February issue. It said 35 per cent of Flint's dead were insured under Social Security. It said awards were made to 14 widows and 29 children in the Flint area.

Wall Street

NEW YORK (AP)—The stock market moved into new high ground for the year today from the peak levels reached Thursday.

The best performers were in steels, railroads, motors, aircrafts, and electrical equipments.

The rise was not extensive, however, and only occasional stocks pushed their gains past a full point.

Business was at a rate better than two million shares for the day. Thursday's total was 2,020,000 shares.

Among higher stocks were Southern Railway, American Telephone, Bethlehem Steel, Chrysler, Amerada Petroleum, Consolidated Vultee, Lockheed, Du Pont, General Electric, Zenith Radio, and General Dynamics.

U. S. government bonds displayed some soft spots.

Seney

SENEY — The Home Extension group met Wednesday evening with Mrs. Alvin McDowell, hostess.

A Toxoid Clinic will be held Monday, March 22, at the Seney School for children from six to ten years.

Mrs. Pearl Smith had been advised of the death of her aunt, Mrs. Maggie Burke of Virginis, Minn. Mrs. Burke, a former resident of Lakefield, visited here often at the Smith home.

Mrs. E. M. Tovey, polio fund chairman, reports that $175 has been collected in Seney.

Mr. and Mrs. Henry Havell of Big Bay visited their son and daughter-in-law, Mr. and Mrs. Eddie Havell, during the weekend.

Visitors in Manistique Thursday were Mr. and Mrs. Walter Niemi and daughters Garnet and Sally, Mrs. E. M. Tovey, Mrs. Alvin McDowell and Mrs. Leo Walstrom.

Guests of Mr. and Mrs. Leo Walstrom the past weekend were Mr. and Mrs. Gerald Gauthier and children and Mrs. John Rosala and son of Iron Mountain.

The Community Club met Tuesday evening at the Town Hall with Mrs. Percy Tull, hostess.

Word was received here of the birth of a daughter to Mr. and Mrs. Harold Poppin of Elgin, Ill. Mrs. Poppin is the former Eileen Roemer of Seney.

A son was born March 13 at Tahquamenon Hospital at Newbery to Mr. and Mrs. Carl Williams. Mrs. Williams is the former Colleen Hollingshead.

Heir To Dodge Millions Born At Palm Beach

WEST PALM BEACH, Fla. (AP)—An heir to the Dodge fortune of millions of dollars was born Thursday to Horace Dodge III and his estranged wife.

The former actress Gregg Sherwood gave birth to a son in Good Samaritan Hospital where she fled almost a month ago after quarrels with her husband had, she said, endangered her health. Dodge is 52, Mrs. Dodge 30.

Dodge later said in a statement they were "definitely" in love and suggested a trip to South America after the child was born, but his wife has let it be known that such a trip would not take place.

Hospital

Mrs. Henry Naumann, 524 S. 19th St., has been admitted to St. Francis Hospital for treatment.

Chicago Prices

CHICAGO BUTTER

CHICAGO (AP)—Butter, steady; receipts 1,331,799; wholesale buying prices unchanged; 93 score AA, 64.75; 92 A, 64.5; 90 B, 62.5; 89 C, 58.25; cars: 90 B, 63; 89 C, 59.

CHICAGO EGGS

CHICAGO (AP)—Eggs, steady; receipts 10,804; wholesale buying prices unchanged; U. S. large, 39 to 40.5; U. S. mediums, 36.5; U. S. standards, 36.5; current receipts, 36; checks and dirties, 34.5.

CHICAGO POTATOES

CHICAGO (AP) — (USDA) — Potatoes; Arrivals 107, on track 265; total U. S. shipments 1,072; old stock supplies light; demand moderate for best large russets; slow for others and red stock; market unsettled; Colorado red McClures, $2.40; Minnesota-North Dakota Pontiacs, $1.75; Wisconsin russets, $2.40; new stock supplies moderate; demand slow; market dull; Florida round reds, $1.75 to $2.05.

CHICAGO LIVESTOCK

CHICAGO (AP)—(USDA)—Salable hogs 3,500; choice 180 to 230 lb. butchers $25.75 to $26.50; most choice 270 lbs. and lighter $26.00 and above; choice 290 to 340 lbs. $25.25 to $25.75; small lot 400 to 440 lb. butchers $24.00 to $24.50; choice 350 to 600 lb. sows $22.00 to $24.00; few light sows $24.25 and slight above.

Salable cattle 700; calves 100; a few good and choice steers $19.00 to $23.00; a load of good 1,025 lbs. at $19.00 carrying a commercial end; a few commercial steers down to $16.00; few sales commercial to low-choice heifers $15.00 to $20.50; a few commercial cows $13.25 to $14.50; canner to utility cows $9.50 to $13.00; practical top on cutters $11.50; utility to low-commercial bulls $14.00 to $16.25; a few good beef bulls $13.00 to $14.00; odd head choice and prime vealers $27.00; commercial to choice $15.00 to $26.00; cull and utility $8.00 to $14.00.

Salable sheep 200; few sales good to mostly choice wooled lambs 110 lbs. down $23.50 to $25.00; utility to low-good grades $16.00 to $23.00; cull to choice wooled ewes $6.00 to $10.00.

Stephen Bergman Is Chief Engineer For Pipe Line Co.

Stephen A. Bergman of Mission, Kan., former resident of Escanaba and Bark River, has been appointed chief engineer of the Panhandle Eastern Pipe Line Company, it was announced today. He succeeds C. H. M. Burnham, who retired.

Mr. Bergman, who is a son of Mr. and Mrs. E. J. Bergman of Bark River, was graduated from Escanaba High School in 1931 and attended Michigan College of Mining and Technology where he received a degree in Civil Engineering in 1937. He was employed by County Road Commissions in Escanaba, Munising and Menominee and also for a period in Milwaukee.

He became associated with Panhandle Eastern Pipe Line in Lower Michigan in 1944 at the time the company was expanding its facilities to serve Saginaw, Flint, Battle Creek, Jackson, Marshall, Kalamazoo, and Detroit.

For the following six years he was associated with the design and construction of compressor stations and pipe lines in Texas, Oklahoma, Kansas, Missouri, Illinois, Indiana, Ohio and Michigan.

In 1945 he was placed in charge of all pipe line construction for the Panhandle Eastern Pipe Line Company, headquartered in Kansas City, Mo. He became assistant chief engineer in 1950.

Mr. Bergman has served for the past two years on committees in the writing of the safety code for the gas industry in the United States as well as assisting the state of Michigan in the preparation of a safety code. This last required frequent trips to Lansing. He is a registered professional engineer in Michigan.

New York Stocks

(Noon Quotations)

American Can	38.87
Am Tel & Tel	164.25
Anaconda Copper	33.25
Armour	9.62
Baltimore & Ohio	20.62
Briggs Mfg.	31.62
Budd Co.	12.37
Burr Add	17.62
Canadian Pacific	24.25
Case J I	15.50
Ches & Ohio	34.62
Chrysler	64.25
Continental Can	66.75
Continental Motors	9.50
Curtiss Wright	9.37
Detroit Edison	30.87
Dow Chemical	35.87
Du Pont	114.50
Eastman Kodak	53.50
Erie RR	17.12
Ex-Cell-O	59.87
Freeport Sul	61.37
General Electric	100.37
General Motors	64.87
Gillette	50.00
Goodrich	87.62
Goodyear	61.25
Gt No Ry pf	52.37
Homestake	40.37
Houd Hersney	15.37
Hudson Motors	9.75
Illinois Central	85.00
Inspiration Copper	22.50
Interlake Iron	15.87
Int Harvester	29.12
Int Nickel	38.00
Int Tel & Tel	16.12
Johns-Manville	68.00
Kelsey Hayes	16.37
Kennecott	72.00
Kimberly Clark	52.87
Liggett & Meyers	63.12
Mont Ward	59.37
Motor Pd	19.25
Mueller Brass	25.12
Nash Kelvinator	14.87
National Biscuit	37.00
National Dairy	68.50
NY Central	24.12
Northern Pacific	61.00
Packard	3.75
Phelps Dodge	34.25
Phillips Pet	61.75
Pure Oil	57.00
RKO Pictures	5.87
Radio Cp	27.12
Remington Rand	17.25
Reo Motors	24.50
Republic Steel	51.37
Sears Roebuck	58.00
Shell Oil	91.50
Sinclair Oil	40.00
Socony Vac	40.37
Southern Pacific	42.12
Southern Ry	45.75
Standard Brands	31.00
Standard Oil Calif.	60.12
Standard Oil Ind.	77.87
Standard Oil NJ	80.87
Texas Co.	67.87
Union Carbide	74.25
Union Pacific	117.00
United Aircraft	55.00
U S Rubber	31.87
U S Steel	42.37
Western Union Tel	40.12
Woolworth	43.37
Zeenith Radio	69.00

Danforth

DANFORTH—The Rev. Paul Horst and daughter Janalee have returned from a visit with relatives in Pennsylvania.

Russell Schallock, son of Mr. and Mrs. Clarence Schallock, is a medical patient at St Francis Hospital.

Home Economics Club

Mr. Paul Horst was hostess to the Danforth Home Economics Club at her home Tuesday evening. Program planning for the coming year was discussed. A lunch was served after the meeting.

Legals

March 19, 1954 April 2, 1954

STATE OF MICHIGAN

The Probate Court for the County of Delta.

In the Matter of the Estate of William Freeman, Deceased.

At a session of said Court, held on March 15, A. D. 1954.

Present: Honorable William J. Miller, Judge of Probate.

Notice Is Hereby Given, That the petition of Sigfred H. Freeman, praying that the administration of said estate be granted to Gust Anderson, or to some other suitable person; and that the heirs of said deceased be determined, will be heard at the Probate Court on April 13, A. D. 1954, at ten A. M.;

It Is Ordered, That notice thereof be given by publication of a copy hereof for three weeks consecutively previous to said day of hearing, in the Escanaba Daily Press, and that the petitioner cause a copy of this notice to be served upon each known party in interest at his last known address by registered mail, return receipt demanded, at least fourteen (14) days prior to such hearing, or by personal service at least five (5) days prior to such hearing.

WILLIAM J. MILLER,
Judge of Probate.

A true copy.
MARIE D. PETERS,
Register of Probate.

March 19, 1954 April 2, 1954

STATE OF MICHIGAN

The Probate Court for the County of Delta.

At a session of said Court, held at the Probate Office in the City of Escanaba, in said County, on the seventeenth day of March, 1954.

Present: Honorable William J. Miller, Judge of Probate.

In the Matter of the Change of Name of Wilbert George Brown to Wilbert George Rivers, An Adult.

Wilbert George Brown having filed in said Court his petition, praying that his name and the names of his wife and minor children be changed from Brown to Rivers.

It Is Ordered, That the thirteenth day of April, 1954, at ten o'clock in the forenoon, at said Probate Office, be and is hereby appointed for hearing said petition;

It Is Further Ordered, That public notice thereof be given by publication of a copy of this order, once in each week for three weeks consecutively, previous to said day of hearing, in the Escanaba Daily Press, a newspaper printed and circulated in said County.

WILLIAM J. MILLER,
Judge of Probate.

A true copy.
MARIE D. PETERS,
Register of Probate.

WHERE YOU CAN GET SERVICE!

These firms and institutions are reliable and will serve you well

EXPERT WELL DRILLING
Phone or Write
Fred "Fritz" Rice
Phone 1839-J 1123 S. 10th Ave. Escanaba

SPECIAL
Plastic Wall Tile
45c Per Square Foot
Install It Yourself We Furnish The Tools
Kenneth Christensen
Phone 3138 312 N 12th St

Star Printing
Commercial & Social Printing
Phone 1005 115 S. 13th St.
Escanaba, Michigan

AUCTIONEER
Complete auction service including real estate. Contact
COL. Wm. DARLAND
Marinette, Wis. Phone 2-4335

PLASTERING
Plain and Ornamental and
Masonry Contracting
Brick Block & Stone Work
Fireplaces of Distinction
NESS BROS., CONTRACTORS
Escanaba 2487 1613 11th Ave. S.

24 Hour Ambulance Service
Oxygen Equipped
Call 192
Allo FUNERAL HOME

AUCTIONEER
When disposing of your life's accumulations in a matter of a few hours, you deserve to have it done in a workmanlike manner. My past record is your guarantee of a successful sale.

My Estimates Anywhere, Anytime Cost You Nothing.
COL. M. G. PACH
Perronville, Michigan

CALL
George's Radio Shop
George Kornetzke, Prop.
for
RELIABLE RADIO SERVICE
705 South 15th Telephone 705

Get The Highest Market Prices for your Livestock
Packing House and Feeder Buyers
Bonded and Licensed
CLOVERLAND LIVESTOCK AUCTION, Inc.
Wednesdays Only—Phone 3102
Other Days—Phone 2675
Sales Wednesday at 2:30

WELL DRILLING
Write or Phone 2668
Chester "Chet" Rice
Formerly Tom Rice & Son
2403 Ludington St. — Escanaba
Third generation of Well Drilling Experts
Also Trench Digging, any size job!

Len Harvey George Williams
H. & W. ELECTRIC CO.
Electric Motors for All Industry
New and Reconditioned Motors
1815 Third Ave N
Across from C & N W Depot
Phone 514-W Escanaba, Mich.

MOVING
Local and Long Distance.
Storage, Packing and Crating.
JOE SCHLEIS
2429 Ludington St. Phone 199
Escanaba

For Well Drilling
Write
Orton Degeneffe
619 S 18th St., Escanaba
Phone 1034
23 Years Experience
All work guaranteed

Bottled Gas Service
Call or Write
DeCock Bottled Gas and Appliance Co.
1 Mile North of Escanaba—
Junction US-2 and Groos Road

John F. Pearson Agency
Auto and Fire Insurance
Wells, Michigan. Phone 1692-J
"Mutual Service Insurance"

GLADSTONE

Four Townships Join In Hospital Authority Vote

The question of establishing a Community Hospital Authority will be placed on the ballots of at least four nearby townships for consideration of the electors of the townships at the spring election, April 5, according to action taken by the respective township boards this week.

Townships approving placing the question on the ballot are Ensign, Bay de Noc, Brampton and Cornell.

Consideration of the proposal has also been asked of Wells, Maple Ridge and Nahma Townships.

The Gladstone City Commission acted on the matter at the last meeting of the commission.

Approval by voters of any two governmental units is sufficient to permit and legalize formation of the Hospital Authority.

H. T. Brewer, who has spearheaded the hospital drive, is making plans for an educational campaign to acquaint Gladstone residents with the intent and scope of the hospital plan.

A public meeting is scheduled for Tuesday night at the City Hall for the purpose of explaining the proposal that will be on the ballot. Members of the Hospital Committee will be present to ask any questions which may be asked by interested persons.

Ensign Township also is having a town meeting on Tuesday, March 30, at 8 p. m., at which time voters will be given an explanation of the proposal.

Mrs. Theodore Peterson returned to her home in Mound, Minn., Wednesday evening after a several days visit with her parents, Rev. and Mrs. Adolph Grandin.

Group To Play At Music Fete

The annual Solo and Ensemble Music Festival will be held in Marquette at the Northern Michigan College of Education on Saturday and a group of students from Gladstone High School will participate.

They will be accompanied to Marquette by Paul Cowen, music director. There will be an evening program at 7:30 to be put on by students selected by the adjudicators.

In addition to Saturday's event there will be a Chorus and Orchestra Festival at Negaunee on Saturday, April 3, and a Band Festival at Marquette on Saturday, April 10.

Participants:

Solos

Janice Kent, clarinent, "Lament" by Edmunds.

Nancy Grenfell, cornet, "Willow Echoes" by Simon.

Claire VanDamme, French horn, "Panis Angelicus" by Franck.

Kay Bolger, French horn, "Janus Waltz" by Buchtell.

Dennis Artley, bass horn, "Forty Fathoms" by Walters.

Darwin Pfiester, bass horn, "The Reluctant Clown" by Buchtell.

Karen Lash, piano, "Sonata in G Major" by Mozart.

Ensembles

Clarinent Trio, "Tuneful Trio", by Dancla-Walm—Jane Jandro, Marie Pettit and Lois Mattson.

Flute Duet, "Concerto in G-Major" by Cimarosa — Mary Alice Cameron and Louise Klug.

Accompanists are Nancy Grenfell, Louise Klug, Mary Jo Bolger, Noreen Sebeck and Jeanette Krout.

Rev. J. G. Ward Will Describe Holy Land Trip

The Rev. James G. Ward sr. will present a travelogue on the Holy Land at a social meeting of the Covenant Youth Saturday evening at 8 at the Mission Covenant Church.

An offering will be taken to be used for the purchase of a dart ball set for use by the young Covenanters at their recreation periods. Refreshments will be served.

David Nelson, head of the group, will lead the meeting. Marilyn Long will be pianist.

The program:

Opening Hymn, Congregation.
Scripture Reading and Prayer, Dr. Carl Olson.
Hymn, Congregation.
Reading, Shirley Bergsund.
Vocal Trio, "The Holy City", Probate Judge William J. Miller.
Accordion solo, Robert Trygg.
Travelogue, Rev. Mr. Ward.
Vocal solo, William J. Miller.
Offertory (trumpet selection by Rev. K. J. Samuelson).
Hymn, Congregation.
Benediction.

Roger L. Smith Takes Pension

Roger L. Smith, 1407 Montana Ave., longtime employe of the Soo Line railroad, has retired and has applied for pension under the National Railroad Retirement Act.

Smith, who has not worked since Feb. 5, 1953, because of a disability was recently advised to retire for reasons of health and he immediately made application for pension.

Smith started with the Soo Line as a student in Dec. 1912 and qualified as a brakeman on Jan. 14, 1914. He later transferred to the yard and has worked all over the entire system.

Among the various places are Superior, Wis.; Glenwood, Minn.; Enderlin, N. D.; Rhinelander, Manistique and Weyerhauser. He then returned to Gladstone and worked in the local switch yard until last year.

Roger will spend his liesure time fishing and working in his woodworking shop in the basement of his home.

Briefly Told

Church School—Weekly church school will be held in the First Lutheran church at 10 Saturday morning.

* * *

Youth Choir—The youth choir of the First Lutheran church meets Saturday morning at 11 at the church for practice.

* * *

Freshman Dance — The Freshman Class of Gladstone High School will sponsor a dance in the School Gym this evening from 8 to 11.

* * *

Assault Charged—William Kossow Jr., Chaison, was arrested by Michigan State Police last night on a warrant charging assault and battery. The complaint was made by the youth's mother. He was lodged in the county jail and will be arraigned before Justice A. T. Sohlberg today.

Past Presidents Of Lions Gather

A meeting of the Lions Past Presidents Club held at the Lincoln Hotel last evening was well attended. An informal session followed the dinner.

President were Vincent P. Johnson, John P. Vogt, H. J. Miller, Fred Siebert, Myron Goodman, Walter Tang, Dr. B. H. Skellenger, William S. Skellenger, Dr. George Kelly and Walter Van De Weghe, city, and Kenneth Bakkum, Munising.

Charles Burton, current president of the Lions Club, was a guest.

The next meeting will be held at the Bakkum cottage outside of Munising.

City Briefs

Rev. Adolph Grandin left last night for Mankato, Minn., where he will conduct funeral services for a former parishioner.

Mrs. Leo Christoff of Rapid River visited here Wednesday at the Julius Desotelle home.

Mrs. Robert Harris and children left Thursday for New York City where they will go by boat to Salzburg, Austria, to join her husband, M/Sgt. Robert Harris who is stationed there.

Judge and Mrs. Glenn Jackson returned Wednesday from a months vacation visit at Boca Raton, Fla. Mr. and Mrs. Jere Jacobus and Mr. and Mrs. James Bryant and daughter Mary of Port Huron, Mich., also spent the month vacationing with Judge and Mrs. Glenn Jackson, parents of Mrs. Jacobus and Mrs. Bryant.

Mr. and Mrs. Leon Winkelman were expected to arrive Thursday evening from Detroit to visit with Mrs. Henry Rosenblum and Mrs. Seymour Lewis.

DANCING
HI-WAY TAVERN
SUNDAY, 4 P. M. ON
Gib Helgemo And His Orchestra
OLD TIME AND MODERN
BEER AND WINE

A WEEKEND OF FUN!
AT THE
ARCADIA INN
DANCING FRIDAY AND SATURDAY
Friday — Rhythm Rascals
Saturday — Ivan Majestic
9:30 to 1:30 Beer, Wine, Liquor

SOMETHING NEW ADDED!
Beginning Tonight We Are Serving
Fried Chicken
In Addition To Our Popular Fish Frys
— PERCH — WALLEYE —
— WHITEFISH — SHRIMP —
Serving 5 p. m. on
LINCOLN HOTEL

Housewives! See The Sensational Stainless Steel Carlton Ware
(The world's finest Waterless Cookware)
Basic Set of 21 pieces, on time, $69.90
Cash price, $63.90
Washes Easily as Glass . . . Shines Like a Mirror.
Shown on Appointment——Phone Glad. 9-5463

New Arrivals At
Caswell's Hardware
Rapid River
Solid Plastic Closet Seat, white, Reg. 87.95 — Spec. $5.95
Closet Seat, solid plastic, peach colored, Reg. $8.95 — Spec. $6.50
(through Saturday)
Wash Tub, No. 2 galvanized, Reg. $1.98 — Spec. $1.58
Aluminum Chicken Feeders, 4 foot, Reg. 69c — Spec. 49c
(Limit 2)
O'Cedar Dust Mop, Reg. $2.29 — Spec. $1.59

The Best Costs No More
So Get
SYLVANIA
Low Down Payment — Terms
Immediate Installation.
Prompt, Expert Service.
BUNNO & SEBECK TV
Phone 7421 —— Gladstone —— 922 Delta

RIALTO
TONIGHT & SATURDAY
"You're a great big bundle of muscle, kid . . .

SHOWN AT 7:05 AND 10:15 P. M.
— CO - HIT! —
THE FURIOUS, FIGHTING STORY OF QUANTRILL'S GUERRILLAS!
KANSAS RAIDERS

SHOWN AT 8:55 P. M. ONLY
—EXTRA—
Color Cartoon
Saturday Matinee at 2 p. m. Both Features Shown!
Starting Sunday
RED SKELTON
HALF A HERO
JEAN HAGEN
— CO - HIT! —
The STAND at APACHE RIVER
STEPHEN McNALLY
JULIA ADAMS
TECHNICOLOR
Continuous Shows Sunday Starting 12:00 Noon

NOTICE
Members of Gladstone Lodge 396, F & A. M. will meet at the Masonic Temple Saturday at 1 p. m. to attend funeral services and pay last respects to Brother Chester F. Young.
Signed:
Lawrence Alton,
W. M.

MANISTIQUE

$156,000 Spent On Roads In County During 1953

A total of $454,352.07 was available for the Schoolcraft County road commission during the year 1953, a report presented this week to the board of supervisors reveals.

Of this amount, $2,342.57 was federal revenue from the National Forest reserve; $1,876.16 was county raised revenue, $1,700 of which was contributed by Mueller Township; and the following amounts from state motor highway vehicle funds: Primary roads—$3,960 for engineering services and $125,104.75 for county road systems; Local roads—$1,040 for engineering services and $32,784.21 for the county road system.

Other money available included a loan of $100,000 and receipts of $169,266.95 from other sources. The commission also had a cash balance of $4,538.74 in the primary fund on Jan. 1, 1953, which was available during the year.

Expenditures

Expenditures in the report were detailed as follows:

Administration, engineering and accounting—$8,702.23 for primary system and $2,280.46 for local system.

Construction, roads and structures — $45,039.40 for primary; $960.39 for local system.

Maintenance, roads and structures — $72,379.86 for primary; $27,495.27 for local.

Roadside parks and parkways—none.

Total primary road expenditures were $126,121.49 and local roads $30,736.12 for a grand total of $156,857.61.

Materials debits of $2,793.04 and equipment debits of $8,035.18 were included in the report of expenditures, as well as a debt service expenditure of $106.94 for road structures. Reimbursable expenditures were $24,310.35. Also included in the report of expenditures were capital improvements of $10,535.23 for land and buildings.

$46,000 In New Equipment

The road commission reported a balance on hand of $86,152.80 as of Dec. 31, 1953.

Construction of a road near the Green School will cost $77,945.84, and of this amount half will be paid by the county and half by federal aid, the report showed.

Major expenditures during the past year in addition to construction and maintenance costs, included purchase of materials and parts, $35,513.07; new equipment purchase, $46,831.43; equipment expenses of $112,881.24; salaries, wages and expenses, $20,569.42.

Reimbursable expenditures included $38,972.92 in federal aid secondary expenditures; $141,009.04 against the highway department maintenance contract; and $671.85 for cities and villages.

Commission's Assets

Included in revenue received by the Commission, besides federal, state and county revenues listed above, were $176.16 from delinquent county road tax; interest earned of $205.56; property rentals totaling $175.00; salvage of equipment, $1,519.85; sale of materials, $1,713.21.

Cash receipts also included the following: from intra-county departments, $81.19; $103.00 from cities and villages; $56.44 from inter-county accounts; miscellaneous receipts of $5,916.97; $37,581.41 from state federal aid secondary payments; $125,694.49 on the highway dept. maintenance contract; $1,749.06 from other highway dept. accounts, and $24.00 from the conservation department.

Assets of the road commission, in addition to the cash on hand, included accounts receiveable of $47,287.24, of which $39,171.51 will come from the State of Michigan. Fixed assets of the commission totaled $149,605.52 of which $120,484.95 is in road equipment, and $5,092.14 in shop equipment. Other assets included materials inventory of $11,889.10.

Total liabilities were $168,833, including a $100,000 note and notes and accounts payable totaling $26,451.66.

Briefly Told

Confirmation Class — The confirmation class of the Zion Lutheran Church will meet in the church at 11 a. m., Saturday.

* * *

Bake Sale — Group 3 of Zion Lutheran Ladies Aid will hold a bake sale at the Ford Garage at 1 p. m., Saturday.

* * *

Dads Meeting — The Dads of Foreign Service Veterans will elect officers at its regular meeting Monday evening at 8 in the VFW club rooms.

* * *

Pay Fines—Robert E. Ewald of Rte. 1, Menominee, and Edward Plunger of Hermansville have each paid fine and costs of $5 in justice court here for failure to have license plates on towed vehicles.

* * *

Legion Auxiliary — The American Legion Auxiliary will meet at 8 p. m., Monday in the club rooms. Hostesses will be Mrs. Ray Ramsden, Mrs. Edward Doyle, Miss Pansy Carstenson and Mrs. Fred Hahne.

* * *

Board Meets — The Manistique board of election commissioners met Thursday afternoon at the city hall to review nominating petitions filed for the coming nonpartisan municipal election, and certified the names of five council candidates and three justice of the peace candidates for preparation of the ballot. Vern Smith and Joseph Vassau were present, and William Shinar was absent.

Drive To Help Needy Slated Here Tuesday

The Seventh - Day Adventist Welfare Center is having another drive for used clothing and furniture, to be used for needy families of the Manistique area, Tuesday, March 23.

There is a desperate need for clothing, especially children's clothing, the center reports. A three-quarter bed, spring and mattress and a full size spring also are needed.

The Welfare Center has given over 2,750 articles of clothing and furniture to about 65 needy families of the Manistique area since it opened Nov. 17. The Center is open every Thursday from 1 to 5 p. m.

Anyone having any used clothing or furniture they wished picked up Tuesday, is asked to call 840-W.

EFFECTIVE IMMEDIATELY!
"I am out of the market for rough posts—But will continue to buy peeled posts.
ALEC WEIGANDT,
COOKS, MICHIGAN

Additional Manistique News Will Be Found On Page 6

Elks Lodge Elects Officers, Honors Old-Timer Members

Earl H. LeBrasseur, 322 Range St., was elected exalted ruler of Manistique B. P. O. Elks Lodge 632 at a meeting held Wednesday night at the Elks Lodge here.

During the evening, long-time members and past exalted rulers were honored by Elks, and Dr. James H. Fyvie spoke on the importance of relaxation and fellowship in the modern world. A smorgasbord supper followed.

Dr. Fyvie, whose talk was entitled "Relaxed Strenuousness," noted that relaxation is necessary for release from cramped inhibitions and fears, and that true relaxation is an evidence of faith.

"Realizing that all things work for the good, the relaxed man has peace of mind, and this gives him a clear brain and free exercise of his faculties in meeting his problems, he explained.

"Rigid, tense man is defeated before the battle begins," the Manistique physician added.

Lack of repose and relaxation produce a tense, self-centered person and many body ailments are related to this frame of mind, he noted. In the Elks lodge, men are able to relax and enjoy good fellowship Dr. Fyvie pointed out.

"The men who over the years established the lodge are entitled to a great deal of credit and recognition for their work, which was a labor of love, done without pay and often accompanied by criticism," he noted. They have given us an example of community service, which we can imitate to make our town a warmer, kinder, more relaxed community, he concluded.

Other officers elected were John A. Raffay, leading knight; Edward J. Doyle, esteemed loyal knight; Neil Reese, esteemed lecturing knight; James Carlson, tiler; William Hentschell, secretary; Wilfred Moreau, treasurer; Alex Creighton, trustee.

Other trustees of the lodge are John Kelly and Carl Carlson.

The posts of chaplain, organist, inner guard and esquire are filled through appointment by the exalted ruler, and are scheduled to be made at the next meeting.

Approximately 115 persons attended the event, which included watching of fights on the lodge's trial television set.

Municipal Band May Play Benefit Show April 28

Tentative plans have been made for a benefit performance of the Manistique Municipal band in the high school auditorium April 28, for the Schoolcraft County Cancer Society's fund campaign, Carl Carlson, chairman, reports.

Plans also call for special entertainment during intermission.

The cancer society has a goal of $1,600 this year and the fund-raising crusade will begin April 1. A lights-on campaign for door-to-door collections is planned.

DANCE
Cooks High School
Sponsored by Senior Class
SATURDAY
9:30 to 1:30
Music by
Gorsche's Orchestra
Lunch Admission 75c

Elks Mixed Bowling
Saturday Night
8 P. M.

MANISTIQUE THEATRES
Evenings 7 and 9 p. m.
OAK
Tonight and Saturday
Matinee Saturday 2 P. M.
"Capt. John Smith And Pocahontas"
Anthony Dexter—Jody Lawrence
"Fort Algiers"
Yvonne DeCarlo—Carlos Thompson
Serial: "SECRET CODE"
Sunday at the Oak
"The Long Long Trailer"
Lucille Ball—Desi Arnaz
CEDAR
Tonight thru Sunday
"THUNDER OVER THE PLAINS"
Randolph Scott
Phyllis Kirk

BUILDING SUPPLIES
for the HANDY MAN or CONTRACTOR
IT WILL COST YOU LESS IF YOU PLAN NOW FOR THAT NEW HOME, MOTEL, AND FARM REPAIRS.

See Us Now For Building Materials, Hardware, ROW Weatherstrip Windows, Sheetrock, Plyboard, Masonite Board, Roofing, Eave Troughs and Accessories, Sargent Paints And A Complete Line Of Building Materials.
Get an early start and have more leisure this summer!
HANCOCK LUMBER COMPANY
Phone 562 Manistique

Victory Tonight Will Give Hawks Berth In Championship Playoffs

Game Set For Marquette Rink

BULLETIN

HOUGHTON — The Portage Lake Pioneers won a spot in the Northern Michigan Hockey League Gibson Trophy championship playoff here last night by defeating the Calumet Radars 9-7 in the second game of a semifinal series. The Pioneers had won, 10-2, in the series opener Tuesday night. If Escanaba defeats Marquette tonight, the Hawks will play the Pioneers Sunday afternoon at Houghton in the first game of the best-of-five championship series.

The surging Escanaba Hawks will be out to make the Northern Michigan Hockey League semifinal playoff series history tonight when they meet the Marquette Sentinels at the Marquette Palestra at 9:15.

A victory tonight would end the best-of-three series and put the upstart Hawks into the championship best-of-five series next week. Calumet and Portage Lake are playing in the other semifinal set.

Tonight's game at the huge Palestra rink is Escanaba's home game. Site of the game was shifted to Marquette because of lack of ice at the fairgrounds rink here. If Marquette wins tonight a third game will be played at Marquette Sunday to settle the issue.

Expect Huge Crowd

With Marquette facing the possibility of being eliminated from the playoffs tonight, the game is expected to attract the top crowd of the season. A large delegation of Escanaba fans will make the trip to Marquette to root the Hawks to victory.

The Hawks are in peak physical and mental condition and are confident they can make it two in a row.

"We've got them on the run and will be out to end it tonight," player-coach Mark Olson says. "The boys know now they can do it and have full confidence in their ability to beat Marquette on its own ice," he added.

And well the Hawks should be confident. They completely outplayed the dangerous Sentinel sextet in the series opener Wednesday night.

Comeback Victory

Marquette took a two-goal advantage in the first period but it was short-lived as Escanaba roared back to a 4-4 deadlock at the end of the second period and then swamped the Sentinels in the third. They had a three-goal lead with three minutes left in the game before they eased up to avoid any crippling injuries that might hurt their chances for a clinching win tonight. They came out with a well-earned 8-6 victory that left the Sentinels in an unenviable position in the playoffs.

The return of forward Burt Petaja gave the Hawks a capable wing who filled in nicely in the Escanaba lineup. His presence in the lineup adds to the Hawks' scoring threat and eases up the work load of the defensemen.

Joe Ricci flashed brilliant offensive play to pace the Escanaba sextet in scoring with three goals. Mark Olson hit for a pair of late goals that iced the victory and the busy center contributed four assists. Ted Olson scored twice while Buddy Provo hit on a solo to complete the Escanaba scoring effort.

All Players Ready

All regulars will be available for action tonight. Ben Artwich, whose goal-tending was nearly flawless Wednesday, will be back in the nets. Artwich saved the Hawks from a possible setback in the first period when he kicked out 20 Marquette shots to dull the Sentinels' sharp offensive thrusts.

Other forwards ready for action are Bill Suriano, Doug Peterson, Bob Higgins, Bill Buckland and Hank Normand. Defensemen are Jim Ogle, Hubert Hamilton, Clarence Matt and Dick Johnson.

Dan Crowley will be referee with Mel Bertrand of Escanaba and Bob Brumm of Marquette serving as linesmen.

Sawchuk Helps To Score Goal

DETROIT (AP)—Goalie Terry Sawchuk of the Detroit Red Wings made a bit of hockey history at Olympia Stadium Thursday night.

Sawchuk came up with a rarity when he helped to score a goal. But he let three goals slip past him, and that virtually cost him $1,000.

Detroit played a 3-3 tie with the Boston Bruins in a game which was highlighted by Sawchuk getting credit for an assist on Gordie Howe's goal in the first period.

The Red Wing goalie stopped a shot and cleared the puck out to the blue line. Howe picked it up, skated into Boston territory and fired his 32nd goal.

The last time the trick was done in Olympia was 14 years ago, in the 1940-41 season when Red Wing goalie Johnny Mowers was credited with an assist on a goal scored, oddly, by Sid Howe against Boston.

Wakefield Cards Play In State Tournament Semifinals Tonight

By JOE FALLS

EAST LANSING (AP)—Sixteen title-minded teams, headed by five former champions, converged on this basketball hotbed for the semifinals in the State High School Tournament.

They are the survivors in a field which once numbered 632 teams. By midnight, only eight will remain, and they'll scrap for titles in Classes A, B, C and D Saturday afternoon and evening in Michigan State College's Jenison Field House.

As everybody knows, Highland Park is a big favorite to rumble to its second Class A title in three years. Muskegon Heights, which plays Highland Park tonight, is looking for its first State championship.

Two Former Champs

The other two champions are Holland Christian (Class B) and Lansing St. Mary (Class C). Both are given excellent chances of adding to their sparkling string of titles.

Holland Christian, a Class B standout all season, is favored to get past St. Johns in tonight's first game in Jenison Field House. This will be followed by another Class B game, pitting River Rouge and Ludington. The latter game could develop into the best of the night, with both clubs featuring well-balanced, seasoned personnel.

At Boys Vocational High School, in Lansing, two Class C games will be played. In the feature, Lansing St. Mary is favored to make Wakefield its 24th victim in 25 starts. The opener pits Marine City against Watervliet, a pair of teams with identical 18-4 records.

Wide Open Chase

The Class D semi-finals will be held in Lansing Sexton High School. This one is rated wide-open with any of the four teams given a fine chance for the title.

In the first game, Remus meets Ellsworth while Detroit All-Saints goes against Gobles in the nightcap.

Capacity crowds are expected for Saturday's finals. The Class C and B championships will be decided in the afternoon, while D and A will be determined at night.

If nothing else, four new champions are assured of being crowned. Last year's winners failed to make the semi-finals.

Expansion Of Little League Is Considered

The possibility of expansion of the Escanaba Jaycee Little League was discussed at last night's reorganizational meeting held at the home of Karl Dickson, league secretary.

Wells and Soo Hill were mentioned as possible areas for expanding the Little League program. The decision was delayed until community interest and possible sponsors could be investigated.

A financial report was made by Bob Thyberg, league secretary, who indicated that the uniform reserve fund has been built up to the point where it will be possible to purchase new uniforms this year. It was pointed out that the old uniforms could be turned over to the new league if it materialized.

Team managers pointed out that only 16 new players joined the league last season, from a tryout field of 230 candidates. The remaining players on the team were holdovers from the previous season.

If a new league is organized in the present program, its players would not be able to enter tournament competition this year, league president Alfred Gossan reported.

Pirates Display Power In Win Over Senators

By THE ASSOCIATED PRESS

The hitherto impotent Pittsburgh Pirates have won five games in as many starts against American League teams.

The Pirates' latest training season triumph was an 8-6 victory over the Washington Senators Thursday.

The Pirates' perfect record, combined with Brooklyn's 7-0 mark, is chiefly responsible for the National League's 27-20 edge in interleague battles.

Thomas Tags Homer

Frank Thomas, the Bucs' leading slugger last year with 30 homers and 102 runs batted in, tagged Bob Porterfield for a home run in the fourth inning. Before the frame was over, Dale Long and Toby Atwell also had homers. Sid Gordon slammed one out of the park for the winning margin in the seventh inning.

The Dodgers recorded thier ninth straight victory by making the most of three singles for a 4-1 victory over the New York Yankees.

The Dodgers loaded the bases in the seventh and pushed across their runs on a fielder's choice, two bases on balls and Roy Campanella's long fly.

Win String Snapped

Freddie Marsh's ninth - inning home run brought the Chicago White Sox a 5-4 victory over the Philadelphia Athletics, cutting short a string of seven successes. It was the Philadelphians' first loss of the spring.

The Baltimore Orioles continued to fly high with a 7-6 victory over the Cleveland Indians. Bobby Young was the hero, with a base-clearing triple in the seventh inning.

The New York Giants won their fifth in a row, knocking over the Chicago Cubs 9-6 before home runs by Henry Thompson and Willie Mays.

Cards Lose 9-2

The Cincinnati Redlegs beat the St. Louis Cardinals 9-2. Johnny Temple rapped four singles to lead the Cincinnati attack.

Earl Torgeson, Philadelphia Phillies first baseman, put on a slugging show with two singles, a triple and a double in the Phils' 12-10 victory over Milwaukee. He scored two runs and batted in two more.

The pitching was much better in the Detroit Tigers 1-0 victory over the Boston Red Sox, however, as Steve Gromek, Frank Lary and Bob Miller teamed up to blank the Sox with eight hits.

Jack's Hits 114 In Cage Victory

RAPID RIVER — With Waldon Johnson ramming 42 points through the nets, Jack's cage quint notched its all-time record high score in beating Garden 114-67 here last night.

Jack's led all the way and turned on the steam in the second half with 71 points while Garden scored 42. LaTulip hit 32 to lead the losers.

Box score:

Jack's	FG	FT	PF	TP
Becker	2	2	3	6
Nelson	6	1	1	13
W. Johnson	18	6	1	42
Brannstrom	4	0	3	8
Hindes	3	1	0	7
Zar	6	2	3	14
Jokela	4	1	1	9
Pedersen	3	1	0	7
Gorham	2	0	1	4
G. Johnson	2	0	1	4
Totals	50	14	14	114

Garden	FG	FT	PF	TP
La Tulip	15	2	1	32
Ansell	4	1	1	9
Halverson	0	2	3	2
W. Morin	5	4	5	14
G. Tatrow	2	1	1	5
LaLonde	0	2	0	2
K. Tatrow	1	1	3	3
Totals	27	13	14	67

Score by quarters:

Jack's	27	16	39	32—114
Garden	19	6	21	21— 67

Defending Champ Peoria Gains AAU Semifinals

By FRANK PITMAN

DENVER (AP)—Peoria's two-time champions meet Denver, unbeaten in 15 games at home this season, and San Diego's spoilers play Fort Sill, Okla., tonight in the semifinals of the 47th annual AAU basketball tournament.

San Diego's Grihalva Buicks barreled into top contention Thursday night by overturning the classy Phillips 66ers of Bartlesville, Okla., 63-58. Jim Hoverder led San Diego to victory with a 12-point fourth quarter salvo.

Champs Sneak By

The champion Caterpillars from Illinois barely slipped by San Francisco's Young Men's Institute, 56-55. The West Coast club protested the game because of an out-of-bounds ruling in the final five seconds, but the tournament committee disallowed it. Ron Bontempts counted four decisive free throws in the tense final minute to package the victory for Peoria.

Denver's Central Bankers edged Los Angeles Kirby Shoes, 68-65.

Fort Sill's Commanders, highest scoring team in the tourney, found the range in the second half to crush Ogden, Utah, Associated Food Stores, 80-58. The soldiers hit 51 points in the last two quarters.

Battle To End

Peoria and San Francisco battled right down to the wire. Peoria guard Frank Gladson gave the West Coast club unexpected possession of the ball in the last five seconds, when he threw the ball back of the center court line after having brought it across into the fore court.

By the time the ball was retrieved and given to San Francisco to bring it in bounds, however, the clock ran out. San Francisco based its protest on a claim the clock should have been stopped.

Tigers Battle For Pinch Role

LAKELAND, Fla. (AP)—There's a minor battle taking place in the Detroit Tigers camp this spring.

It's for the job of No. 1 pinch hitter. The main contestants are a pair of veterans — infielder Johnny Pesky and outfielder Pat Mullin.

Pesky, the last of the Tigers to sign, has batted twice this spring, delivering a single in each instance. One time he scored a run and the other he batted one in.

Mullin, on the other hand, has pinch hit four times without success. Last season's the Tiger outfielder batted .268 in limited duty while Pesky hit .292.

Pesky came to bat for the second time this spring yesterday — and stroked a game-winning single to left field. He drove home Al Kaline in the eighth inning and gave the Tigers a 1 to 0 victory over the Boston Red Sox.

American Bowling Congress To Begin

SEATTLE (AP) — The biggest indoor sports tournament in the world begins a six-week program Saturday when 32 teams launch the 1954 American Bowling Congress.

More than 16,000 bowlers will fire at the clustered pins before the 51st ABC ends May 3. They'll be shooting for championships—and for approximately $200,000 in prize money.

Merchants Trip Al's By 82-74

MANISTIQUE—The Merchants jumped off to a 30-15 first period lead here last night and handed Al's All Stars of Escanaba an 82-74 defeat in independent cage play.

Al's, paced by Dick Bryson's 25 points, made a late rally but it fell short.

Hinkson, Hough and Brandstrom scored 20 points each for the Merchants.

Box score:

Merchants	FG	FT	PF	TP
Hinkson	10	0	4	20
Hough	9	2	2	20
Berger	7	2	4	16
Brandstrom	8	4	4	20
Danko	2	0	1	4
Burnis	0	0	0	0
Wilson	1	0	2	2
Totals	37	8	17	82

Al's All Stars	FG	FT	PF	TP
Paulin	3	0	3	6
Gravelle	6	2	1	14
P. McDonough	1	0	0	2
Bryson	11	3	2	25
Dufour	1	0	2	2
J. McDonough	5	3	1	13
Bartley	0	0	1	0
Martinac	5	1	1	11
Rademacher	0	1	1	1
Totals	32	10	12	74

Score by quarters:

Merchants	30	22	16	14—82
Al's Stars	15	20	15	24—74

Officials: Eblie, Bonifas.

Powers Reaches Finals In Republic Tournament

POWERS—Perry's Bar quint last night trimmed the Ishpeming National Guard entry, 86-72, to gain the Class B finals in the Republic Invitational basketball tournament. Perry's will play for the title at 7:30 Saturday night.

Bob Lawrence led the Powers quint with 34 points and Ray Wells flipped in 28. The winners outscored Ishpeming 34-14 in the final period to take the win.

Wednesday night Perry's defeated the Ishpeming Independents 66-56 with Dave Lawrence hitting 25 points. Loren Bess led the losers with 16.

In another tourney game last night, Republic climbed past Escanaba Skinny's Bar, 84-70, by splurging for 31 points in the final period. Don Lewis hit 19 points to lead Skinny's. Maki took scoring honors for Republic with 30.

Box scores:

Republic	FG	FT	PF	TP
Maki	12	6	1	30
Mattson	5	1	4	11
Smith	2	1	5	5
Marriette	2	1	1	5
Isaacson	7	6	4	20
Mattila	4	3	2	11
Magnuson	0	2	1	2
Totals	32	220	18	84

Skinny's Bar	FG	FT	PF	TP
Gauthier	2	1	5	5
Camps	4	0	4	8
Lewis	7	5	4	19
Kuchenberg	3	2	3	8
St. Germain	3	4	2	10
Scott	3	0	3	6
Anderson	6	2	5	14
Minniucci	0	0	3	0
Totals	28	14	28	70

Score by Quarters:

Skinny's	22	13	18	15—70
Republic	12	20	23	31—84

Perry's	FG	FT	PF	TP
B. Lawrence	13	8	2	34
Wells	11	6	4	28
J. Hafeman	6	0	0	12
D. Lawrence	3	4	3	10
Murray	1	0	5	2
St. John	0	0	3	0
Sheski	0	0	2	0
Totals	34	18	19	86

Ishpeming	FG	FT	PF	TP
C. Nauit	3	1	2	7
Mariatti	0	4	5	4
Kjellman	2	2	4	6
Solka	11	2	4	24
Phillipi	4	4	5	12
Kangas	9	1	4	19
Totals	29	14	24	72

Score by Quarters:

Perry's	26	11	15	34—86
Ishpeming	13	31	14	14—72

Knights Of Columbus Track Meet Tonight At Cleveland Arena

CLEVELAND (AP)—Six defending champions, four of them winners of gold medals in Olympic Games, will be favored to retain their crowns tonight in the 14th annual Knights of Columbus track meet at Cleveland's Arena.

Two of the defending titlists—Lt. Ken Wiesner in the high jump and Bob Richards, the Long Beach, Calif. parson pole-vaulter — set meet records in winning here last year.

Main competition for Wiesner, a Navy dentist at Great Lakes, is expected to come from Vic Fritts, formerly Penn State; Milt Mead of Michigan, and Ron Mitchell, Big Ten champion. Wiesner has cleared the bar at one and 3-16 inches above his record jump of six feet, 9 3-16 inches here last year.

Pole Vault Rivals

Richards made his 50th vault of more than 15 feet at Milwaukee last week-end, but it was his first this season. His meet record here is 15 feet 3¼ inches. Spurring him on tonight will be his longtime rival, Don R. Laz and Jerry Welbourne, national AAU king from Ohio State.

The other defending champions include Harrison Dillard in the 45-yard high hurdles; Mal Whitfield in the 600-yard run; Len Truex in the mile; and Horace Ashenfelter in the two-mile. Richards, Dillard, Whitfield and Ashenfelter all are Olympic gold medal winners.

Dillard will be after his ninth straight victory in the local meet, and will have to beat out Van Burner, former Michigan star, and Willard Thompson of Illinois.

Whitfield, who may make a last-minute switch from the 600-yard run to the 1,000-yard event, will be up against a Big Ten champion either way — LeRoy Ebert of Iowa in the 600 or Gene Maynard of Illinois in the 1,000.

Mile Competitors

Truex, a former Ohio State athlete, will be challenged in the mile by Fred Wilt, the 33-year-old FBI veteran, and Bill Squires, Notre Dame sophomore.

Ashenfelter, who lowered the world indoor record to 8:50.5 this winter, will be up against two former K. of C. meet champions in the two-mile run. They are Charley Capozzoli, Georgetown University law student, and Curt Stone, former Penn State star.

Indiana's Big Ten champion team rates an edge in the three-section university mile relay which also includes teams from Ohio State, Pittsburgh, Notre Dame, Iowa, Fordham, Purdue, Illinois and Michigan.

Baseball

EXHIBITION BASEBALL

Thursday's Results

Detroit (A) 1, Boston (A) 0.

Chicago (A) 5, Philadelphia (A) 4.

Brooklyn (N) 4, New York (A) 1.

Pittsburgh (N) 8, Washington (A) 6.

New York (N) 9, Chicago (N) 6.

Cincinnati (N) 9, St. Louis (N) 2.

Philadelphia (N) 12, Milwaukee (N) 10.

Baltimore (A) 7, Cleveland (A) 6.

Basketball

NATIONAL BASKETBALL ASSN. PLAYOFFS

By The Associated Press

Friday's Schedule

No games

Thursday's Results

Syracuse 75, New York 68

Minneapolis 90, Fort Wayne 85

Saturday's Schedule

New York at Boston

Fort Wayne at Minneapolis

HOCKEY FANS!

Good Seats Available For The . . .

Marquette - Escanaba Playoff Clash At The Palestra In Marquette Tonight

Game Time 9:15 To Accommodate Shoppers

Hawk home game on Marquette artificial ice because of lack of an ice rink here.

Palestra has a capacity of 3,200 . . . See this artificial ice rink and back your Hawks tonight!

Gavilan Wants Marciano Next

How's That Again?

By CHARLES CHAMBERLAIN

CHICAGO (AP)—Kid Gavilan is really throwing his weight around.

He owns the welterweight title. He talks as if he had already taken the 160-pound crown from Bobo Olson, an issue he says he will settle with a knockout in Chicago Stadium April 2.

Today he pictures himself against Rocky Marciano for the heavyweight championship.

"I very serious about fighting Marciano after winning middleweight title," the Keed says. "I skip the light-heavies and go where big money is.

Clever In Head

"I can lick that Marciano. My feet and legs good and fast and there is plenty of clever up here (pointing to his head). Marciano no hit me solid on chin. He may break one, two ribs hitting me on side, but Gavilan will go on.

"By 10 rounds, Marciano's head be like this (making shape of a big balloon with his hands) and Gavilan still be fresh and ready for full speed last five rounds.

"I watch his right foot. When he lifts it up I know he gonna swing his right. I move away — bang, bang, I hit him. He come at me, I tie him up, then jump back fast."

What about Olson?

"I knock him out with this," said Gavilan, cocking his right arm.

Ruby Robert Did

"After beating Olson I put up a $5,000 guarantee for chance at Marciano."

Just for the record, the only little man to beat a big man for the heavyweight crown was Bob Fitzsimmons. At 167, he knocked out James J. Corbett, 183, in the 14th round back in 1897.

Two years later, James J. Jeffries, 206, kayoed Ruby Robert in the 11th.

One of the most famous out-of-weight matches was on Oct. 16, 1909, in Colma, Calif., when Stanley Ketchell, 170 1/4, took on Jack Johnson, 205½. Ketchell knocked the giant Negro down in the 12th, but Johnson arose and flattened the little gamecock for the count.

Top College Cage Plum Is Ready To Be Plucked

By SKIPPER PATRICK

KANSAS CITY (AP) — Basketball's most cherished prize, the National Collegiate championship, goes up for grabs tonight with four long-shot entries squaring off in semifinal games.

"The team that gets hot and stays hot" will become the champion, in the words of Southern California coach Forrest Twogood.

Twogood's Trojans, Pacific Coast Conference champions, and the Bradley Braves, an at-large entry, play the first game at 9 p.m. (CST)

See Sell-out Crowd

Two Pennsylvania teams, La-Salle College of Philadelphia and at-large Penn State follow at 10:45.

A sellout crowd of more than 9,800 is assured for both tonight's games and the finals Saturday. The championship tussle will be televised nationally by NBC.

Because of the presence of Tom Gola, only All America to survive the siege of upsets in the regionals, LaSalle (24-4) has been installed a slight favorite over Penn State (17-5).

Bradley (18-12), finalist in both the NCAA and NIT in 1950 and the biggest team in this tournament, is favored over Southern California (20-12).

Penn Center Tops

Penn State has a great competitor in center Jesse Arnelle, at 6-5 the tallest man on the Lions squad. Arnelle was voted most valuable player in the Iowa City regionals over All Americas Don Schlundt of Indiana and Bob Pettit of Louisiana State.

Coach Forrest (Forddy) Anderson of Bradley said:

"I don't know how we got here, but now that we are here, we'll do our best to win it."

Check the Quality of these 3 Famous G&W Brands

See Why "Dish" King Says They Are The Upper Peninsula's Best Whiskey Buys!

$3.93 4/5 Quart

$2.48 Pint

G&W SEVEN STAR

Blended Whiskey

The perfect combination of proof and pleasure.

The straight whiskeys in this product are 6 years or more old. Full 90 proof. 37½% straight whiskeys. 62½% grain neutral spirits.

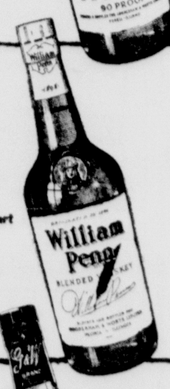

$3.65 4/5 Quart

$2.30 Pint

More Aged-in-the-Wood Goodness For Your Money

William Penn

Blended Whiskey

Check the quality! Compare the price!

The straight whiskeys in this product are 4 years or more old. 86.8 proof. 35% straight whiskeys. 65% grain neutral spirits.

$3.63 4/5 Quart

$2.28 Pint

MOUNTAIN RIDGE

Straight Bourbon Whiskey

Made for Men Who *Really Know* Bourbon.

Full 86 proof. Full 4 years old.

Ask for these G & W brands at your favorite bar or package goods store.

GOODERHAM & WORTS LIMITED, Peoria, Illinois

Legals

March 5, 1954 March 19, 1954
STATE OF MICHIGAN
The Probate Court for the County of Delta.
In the Matter of the Estate of William Hynes, Deceased.
At a session of said Court, held on February 26, A. D. 1954.
Present: Honorable William J. Miller, Judge of Probate.
Notice Is Hereby Given, That the petition of Mildred Tatrow praying that the administration of said estate be granted to Gerard Bernier or to some other suitable person; and that the heirs of said deceased be determined, will be heard at the Probate Court on March 30, A. D. 1954, at ten A. M.;
It Is Ordered, That notice thereof be given by publication of a copy hereof for three weeks consecutively previous to said day of hearing, in the Escanaba Daily Press, and that the petitioner cause a copy of this notice to be served upon each known party in interest at his last known address by registered mail, return receipt demanded, at least fourteen (14) days prior to such hearing, or by personal service at least five (5) days prior to such hearing.
WILLIAM J. MILLER,
Judge of Probate.
A true copy.
MARIE D. PETERS,
Register of Probate.

March 5, 1954 March 19, 1954
STATE OF MICHIGAN
The Probate Court for the County of Delta.
In the Matter of the Estate of Milton A. Johnston, Deceased.
At a session of said Court, held on March 3, A. D. 1954.
Present: Honorable William J. Miller, Judge of Probate.
Notice Is Hereby Given, That the petition of Agnes Magnusson, the administratrix of said estate, praying that her final account be allowed and the residue of said estate assigned to the persons entitled thereto, will be heard at the Probate Court on March 30, A. D. 1954, at ten A. M.;
It Is Ordered, that notice thereof be given by publication of a copy hereof for three weeks consecutively previous to said day of hearing, in the Escanaba Daily Press, and that the petitioner cause a copy of this notice to be served upon each known party in interest at his last known address by registered mail, return receipt demanded, at least fourteen (14) days prior to such hearing, or by personal service at least five (5) days prior to such hearing.
WILLIAM J. MILLER,
Judge of Probate.
A true copy.
MARIE D. PETERS,
Register of Probate.

March 5, 1954 March 19, 1954
STATE OF MICHIGAN
The Probate Court for the County of Delta.
In the Matter of the Estate of Albert A. Heidenreich, Deceased.
At a session of said Court, held on March 2, A. D. 1954.
Present: Honorable William J. Miller, Judge of Probate.
Notice Is Hereby Given, That all creditors of said deceased are required to present their claims in writing and under oath, to said Court, and to serve a copy thereof upon Caroline A. Nystrom of Escanaba, Michigan, fiduciary of said estate, and that such claims will be heard by said Court at the Probate Office on May 11, A. D. 1954, at ten A. M.
It Is Ordered, That notice thereof be given by publication of a copy hereof for three weeks consecutively previous to said day of hearing, in the Escanaba Daily Press, and that the fiduciary cause a copy of this notice to be served upon each known party in interest at his last known address by registered mail, return receipt demanded, at least fourteen (14) days prior to such hearing, or by personal service at least five (5) days prior to such hearing.
WILLIAM J. MILLER,
Judge of Probate.
A true copy.
MARIE D. PETERS,
Register of Probate.

ESCANABA DAILY PRESS
WANT ADS
BRING QUICKEST RESULTS

For best results, place ad for six times. Cancel when you get results. You will be charged only for number of times run.

Rates for the minimum 12-word ad are:

6 times ..... 42c a day
3 times ..... 48c a day
1 time ..... 60c a day

For six days, the charge is 3½c a word; three days 4c a word and one day 5c a word.

Commercial want ads must be placed before 5:30 p. m. the day before publication. Other classified ads (For Rent, Help Wanted, etc.) will be accepted until 10:30 a. m. on the day of publication.

Legals

March 5, 1954 March 19, 1954
STATE OF MICHIGAN
The Probate Court for the County of Delta.
In the Matter of the Estate of Elmira Cardinal, Deceased.
At a session of said Court, held on February 26, A. D. 1954.
Present: Honorable William J. Miller, Judge of Probate.
Notice Is Hereby Given, That the petition of Harold Cardinal praying that the instrument filed in said Court be admitted to probate as the Last Will and Testament of said deceased, that administration of said estate be granted to Harold Cardinal or to some other suitable person, and that the heirs of said deceased be determined, will be heard at the Probate Court on March 30, A. D. 1954, at ten A. M.
It Is Ordered, That notice thereof be given by publication of a copy hereof for three weeks consecutively previous to said day of hearing, in the Escanaba Daily Press, and that the petitioner cause a copy of this notice to be served upon each known party in interest at his last known address by registered mail, return receipt demanded, at least fourteen (14) days prior to such hearing, or by personal service at least five (5) days prior to such hearing.
WILLIAM J. MILLER,
Judge of Probate.
A true copy
MARIE D. PETERS,
Register of Probate.

March 19, 1954 April 2, 1954
STATE OF MICHIGAN
The Probate Court for the County of Delta.
In the Matter of the Estate of Jennie Gunter, Deceased.
At a session of said Court, held on March 11, A. D. 1954.
Present: Honorable William J. Miller, Judge of Probate.
Notice Is Hereby Given, That the petition of Henry Gunter, son, praying that the instrument filed in said Court be admitted to probate as the Last Will and Testament of said deceased, that administration of said estate be granted to Henry Gunter or to some other suitable person, and that the heirs of said deceased be determined, will be heard at the Probate Court on April 13, A. D. 1954, at ten A. M.
It Is Ordered, That notice thereof be given by pulication of a copy hereof for three weeks consecutively previous to said day of hearing, in the Escanaba Daily Press, and that the petitioner cause a copy of this notice to be served upon each known party in interest at his last known address by registered mail, return receipt demanded, at least fourteen (14) days prior to such hearing, or by personal service at least five (5) days prior to such hearing.
WILLIAM J. MILLER,
Judge of Probate.
A true copy.
MARIE D. PETERS,
Register of Probate.

March 19, 1954 April 2, 1954
STATE OF MICHIGAN
The Probate Court for the County of Delta.
In the Matter of the Estate of Gary Stone, Thomas Stone, and Carole Stone Brebner, Minors.
At a session of said Court, held on March 17, A. D. 1954.
Present: Honorable William J. Miller, Judge of Probate.
Notice Is Hereby Given, That all persons interested in said estate are directed to appear before said Probate Court on April 13, A. D. 1954, at ten A. M., to snow cause why a license should not be granted to Eleanor Stone, guardian of said estate, to sell or mortgage the interest of said estate in certain real estate described in her petition, for the purpose of converting the same into cash;
It Is Ordered, That notice thereof be given by publication of a copy hereof for three weeks consecutively previous to said day of hearing, in the Escanaba Daily Press, and that the petitioner cause a copy of this notice to be served upon each known party in interest at his last known address by registered mail, return receipt demanded, at least fourteen (14) days prior to such hearing, or by personal service at least five (5) days prior to such hearing.
WILLIAM J. MILLER,
Judge of Probate.
A true copy.
MARIE D. PETERS,
Register of Probate.

March 19, 1954 April 2, 1954
STATE OF MICHIGAN
The Probate Court for the County of Delta.
In the Matter of the Estate of Hilda H. Nelson, also known as Hilda Klingbeil Nelson, Deceased.
At a session of said Court, held on March 17, A. D. 1954.
Present: Honorable William J. Miller, Judge of Probate.
Notice Is Hereby Given, That the petition of Arthur Klingbeil, brother, praying that the administration of said estate be granted to Harry R. Nelson, or to some other suitable person; and that the heirs of said deceased be determined, will be heard at the Probate Court on April 13, A. D. 1954, at ten A. M.;
It Is Ordered, That notice thereof be given by publication of a copy hereof for three weeks consecutively previous to said day of hearing, in the Escanaba Daily Press, and that the petitioner cause a copy of this notice to be served upon each known party in interest at his last known address by registered mail, return receipt demanded, at least fourteen (14) days prior to such hearing, or by personal service at least five (5) days prior to such hearing.
WILLIAM J. MILLER,
Judge of Probate.
A true copy.
MARIE D. PETERS,
Register of Probate.

Common Quotations

ACROSS
1 "—— in the manger"
4 "Beyond the ——"
8 "Meek as a ——"
12 Monkey
13 Wing-shaped
14 Century plant
15 "Daniel in the lions' ——"
16 Saviours
18 Showed scorn
20 Placed again
21 "A —— of sunshine"
22 Selves
24 "The —— at eve"
26 Walked
27 "There ought to be a ——"
30 Boat's rudder control
32 "—— from action"
34 Claim
35 Revised
36 Turkish title
37 Male sheep
39 Meadows
40 Greek letter
41 Pronoun
42 "The —— and Stripes"
45 Pantomime
49 House and grounds
51 "A policeman's —— is not happy"
52 Operatic solo
53 Sea eagle
54 Sheltered side
55 Writing table
56 Inquires
57 Years (ab.)

DOWN
1 Fathers
2 "An —— and shut case"
3 "—— speaking"
4 Fend off
5 Toward the sheltered side
6 "Jacob's ——"
7 Before
8 Cripples
9 Malt drinks
10 "—— or less"
11 "—— of a bad lot"
17 Ate away
19 Bird of prey
23 Wounds
24 Pierce
25 Baked clay
26 Handle
27 Word for word
28 Region
29 Marries
31 Exit
33 Masonic doorkeeper
38 Scottish court officials
40 "—— bread together"
42 Underworld
42 Fish
43 Ripped
44 French friend
46 "A rag, a bone and a —— of hair"
47 Accomplisher
48 French summers
50 Beverage

Answer to Previous Puzzle

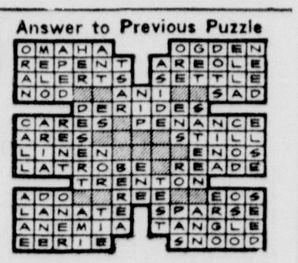

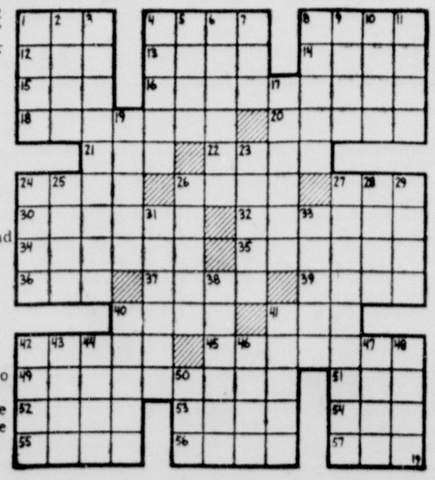

They'll Do It Every Time

Registered U. S. Patent Office

By Jimmy Hatlo

Legals

March 12, 1954 March 26, 1954
STATE OF MICHIGAN
The Probate Court for the County of Delta.
In the Matter of the Estate of John H. Peltier, Deceased.
At a session of said Court, held on March 5, A. D. 1954.
Present: Honorable William J. Miller, Judge of Probate.
Notice Is Hereby Given, That all creditors of said deceased are required to present their claims in writing and under oath, to said Court, and to serve a copy thereof upon Florence Peltier of Escanaba, Michigan, fiduciary of said estate, and that such claims will be heard by said Court at the Probate Office on May 18, A. D. 1954, at ten A. M.
It Is Ordered, That notice thereof be given by publication of a copy hereof for three weeks consecutively previous to said day of hearing, in the Escanaba Daily Press, and that the fiduciary cause a copy of this notice to be served upon each known party in interest at his last known address by registered mail, return receipt demanded, at least fourteen (14) days prior to such hearing, or by personal service at least five (5) days prior to such hearing.
WILLIAM J. MILLER,
Judge of Probate.
A true copy.
MARIE D. PETERS,
Register of Probate.

March 19, 1954 April 2, 1954
STATE OF MICHIGAN
The Probate Court for the County of Delta.
In the Matter of the Estate of Harvey Nephew, Deceased.
At a session of said Court, held on February 19, A. D. 1954.
Present: Honorable William J. Miller, Judge of Probate.
Notice Is Hereby Given, That all creditors of said deceased are required to present their claims in writing and under oath, to said Court, and to serve a copy thereof upon Elda Noel of Wells, Micigan, fiduciary of said estate, and that such claims will be heard by said Court at the Probate Office on May 11, A. D. 1954, at ten A. M.
It Is Ordered, That notice thereof be given by publication of a copy hereof for three weeks consecutively previous to said day of hearing, in the Escanaba Daily Press, and that the fiduciary cause a copy of this notice to be served upon each known party in interest at his last known address by registered mail, return receipt demanded, at least fourteen (14) days prior to such hearing, or by personal service at least five (5) days prior to such hearing.
WILLIAM J. MILLER,
Judge of Probate.
A true copy.
MARIE D. PETERS,
Register of Probate.

At Kerowagi in New Guinea's central highlands, native attendants cut the airfield's grass runway with their long knives and keep it as smooth as a billiard table.

Manistique Classified

For Sale

NOW—Change to Shell X100 Number 3 oil and Shell TCP for easy starting. Manistique Oil Company Phone 1037.

Farm Supplies

PLANT SEED treated with Ceresan for clean, high-yielding grain crops. Haviland, 1400 N. 3rd. Phone 2153. C-74-tf

FORD FERGUSON tractor with machinery. Reasonable price. Phone 1663-R. A5426-74-6t

Wanted to Rent

MODERN lower apartment or small house with garage. No children, references. Phone 630. A5430-74-6t

TWO FURNISHED rooms for light housekeeping for couple. Write P. O. Box 29. A5489-78-2t

Legals

March 19, 1954 April 2, 1954
STATE OF MICHIGAN
The Probate Court for the County of Delta.
In the Matter of the Estate of Robert Vallier, Deceased.
At a session of said Court, held on March 12, A. D. 1954.
Present: Honorable William J. Miller, Judge of Probate.
Notice Is Hereby Given, That all persons interested in said estate are directed to appear before said Probate Court on April 13, A. D. 1954, at ten A. M., to show cause why a license should not be granted to Alger W. Strom, administrator of said estate, to sell or mortgage the interest of said estate in certain real estate described in his petition, for the purpose of payment of debts.
It Is Ordered, That notice thereof be given by publication of a copy hereof for three weeks consecutively previous to said day of hearing, in the Escanaba Daily Press, and that the petitioner cause a copy of this notice to be served upon each known party in interest, at his last knokn address by registered mail, return receipt demanded, at least fourteen (14) days prior to such hearing, or by personal service at least five (5) days prior to such hearing.
WILLIAM J. MILLER,
Judge of Probate.
A true copy.
MARIE D. PETERS,
Register of Probate.

March 19, 1954 April 2, 1954
STATE OF MICHIGAN
The Probate Court for the County of Delta.
In the Matter of the Estate of Charles Harrison, Deceased.
At a session of said Court, held on March 12, A. D. 1954.
Present: Honorable William J. Miller, Judge of Probate.
Notice Is Hereby Given, That the petition of Mary Harrison, praying that the administration of said estate be granted to Mary Harrison, or to some other suitable person; and that the heirs of said deceased be determined, will be heard at the Probate Court on April 13, A. D. 1954, at ten A. M.;
It Is Ordered, That notice thereof be given by publication of a copy hereof for three weeks consecutively previous to said day of hearing, in the Escanaba Daily Press, and that the petitioner cause a copy of this notice to be served upon each known party in interest at his last known address by registered mail, return receipt demanded, at least fourteen (14) days prior to such hearing, or by personal service at least five (5) days prior to such hearing.
WILLIAM J. MILLER,
Judge of Probate.
A true copy.
MARIE D. PETERS,
Register of Probate.

March 19, 1954 April 2, 1954
STATE OF MICHIGAN
The Probate Court for the County of Delta.
In the Matter of the Estate of Herman W. Nelson, Deceased.
At a session of said Court, held on March 16, A. D. 1954.
Present: Honorable William J. Miller, Judge of Probate.
Notice Is Hereby Given, That the petition of Harry R. Nelson, of R. 1, Bark River, Michigan, praying that said Court adjudicate and determine who were at the time of his death the legal heirs of said deceased and entitled to inherit the real estate of which said deceased died seized, will be heard at the Probate Court on April 13, A. D. 1954, at ten A. M.;
It Is Ordered, That notice thereof be given by publication of a copy hereof for three weeks consectuively previous to said day of hearing, in the Escanaba Daily Press, and that the petitioner cause a copy of this notice to be served upon each known party in interest at his last known address by registered mail, return receipt demanded, at least fourteen (14) days prior to such hearing, or by personal service at least five (5) days prior to such hearing.
WILLIAM J. MILLER,
Judge of Probate.
A true copy.
MARIE D. PETERS,
Register of Probate.

CHIEF IS EXPERIENCED

EDENTON, N. C. (AP)—Capt. Dick Hall, 88, is believed to be the oldest active fire chief in America. He remembers when you had to pay to belong to the volunteer fire department, and when manpower supplied the horsepower in pulling the fire cart.

Classified Display—

Cleaner Cars
At
CASWELL'S!
Glenn Caswell Sales
627 STEPHENSON AVE.
PHONE 1412

". . . that job in the Escanaba Daily Press Want Ads I answered —I think they expect me to work like a horse!"

For Rent

Furnished

5 ROOMS, HEATED, hot water, nice location, adults only. 616 S. 10th St. A4871-15-tf

THREE PLEASANT rooms. Clean, lights, gas, heat, $40. Phone 1561, 610 Stephenson. A5459-76-3t

ROOM AND BOARD for old aged pensioners. Phone 2190. A5464-76-3t

3-ROOM apartment, furnished, heated, $40. 614 Ludington St. A5497-78-tf

Unfurnished

FIRST FLOOR, 5-room apartment, 2-bedrooms. Heat furnished. 522 S. 7th St. Phone 3696 after 6:00 p. m. A5452-76-tf

4-ROOM upstairs apartment, all utilities included. Call 3230 after 5:00 p. m. A5473-77-3t

APARTMENT, 4 rooms, stoker heated. Inquire 1214 Stephenson Ave. after 3:00 p. m. A5478-77-3t

MODERN 6-ROOM upper duplex, adults only. 523 S. 9th St. Phone 1125. A5480-78-85

5-ROOM HOUSE with bath. Call 1695. A5499-78-3t

Wanted to Buy

YOUNG PIGS WANTED—8 weeks old. Write Harold Terrien, 125 South Webster, DePere, Wisc. A5428-74-May 15.

USED GOLF clubs. Ladies', men's. Phone 3174-W. A5435-77-3t

4-FOOT Bathtub. Write Box 5469, care of Daily Press. A5469-77-3t

10 TO 40 ACRES of cleared or semi-cleared land for reforestation. Phone Bark River 3278. Melvin Teal, Bark River, Mich. A5472-77-3t

I WILL BUY your old pistols, rifles, etc. Must be at least 50 years old. Phone 2845-W. 348-77-3t

Business Opportunities

SNAP-ON TOOLS Corporation will have available, April 1, a franchised dealership in Central Upper Peninsula area. This opportunity appeals to the man who wants a business of his own. Requirements: Good health and background, ½-ton panel truck and $1500 deposit. Write or Phone above at 83 Piquette, Detroit. Trinity 5-6455. A5460-76-6t

Personal

WANTED—Ten more patients, city, state or private, at Mid-County Convalescent Home, Daggett, Mich. Call Carney 17-F2. Write or visit us. A5450-76-6t

Classified Display—

1950
Ford Custom, new Mercury motor, 2-tone paint, 2-door.
$695.00
15 Other Good Buys To Choose From!
RIVERSIDE AUTO SALES
Open 9 to 9—Bank Rate Interest
5 Miles West of Escanaba on US-2-41
C-78-1t

ALL THE WAY OR NOT AT ALL!
We have several used electric console sewing machines that have been traded in on the latest Singer Slant Needle and Zig Zag sewing machines. These machines are in A-1 condition with one year guarantee and will be sold at clearance prices. All will go in order to "clear the decks!" Prices start at $39.95.
Imagine a rotary electric console for $39.95—others for $49.95, $59.95, etc. A machine with everything dial tension, reverse lever, walking foot and includes Buttonhole attachment for only $79.95. (All sold at ½ their value.) Free sewing courses will be given with any used electric machine this week. Only 10% down.
Singer Sewing Center
1110 Ludington St. Phone 2296

For Sale

HAY AND STRAW. Phone Cornell 626. A5447-76-6t

INBOARD 24 Ft. motor boat, 7 ft. beam. Call 2406-M after 3:00 p. m. A5434-76-3t

USED PANEL DOORS, both inside and outside, various sizes. Gladstone Motel, Phone 4011, Gladstone. G3629-76-3t

BALED HAY, $15 ton. George Van-Damme, Route 1, Rock. G3628-76-3t

30 TONS of baled hay, clover and timothy. Louie Miron, Perkins, Michigan. A5457-76-3t

HUNTING SUIT; 32 Winchester special; baby crib and rocker; one small table and chair. 1511 3rd Ave. S. Phone 3673-W. A5461-76-3t

FEMALE Toggenberg goat, freshened March 16, $25; 2 buck kids, $2 each. Frank A. Bender, Jr. Phone 432-R11. A5463-76-3t

DO YOU WANT a washing machine in good running condition for only $20.00 and up? Stop at MAYTAG SALES, 1019 Lud. St. Phone 22. C-8-tf

SAND FILL and gravel. Call C. W. Farrell, 1356-W1. C-72-6t

BREAKFAST SET; Easy Spindrier; refrigerator; oil heater. PELTIN'S, 1307 Lud. St. C-70-tf

WE BUY, sell and trade, what have you? THE TRADING PLACE, 713 Ludington. Phone 170. C-75-tf

"AMERICA'S most wanted outboard"—MERCURY. Low down payment—Easy terms! Boats, Trailers, Fishing Tackle, Marine Equipment. SPORTS-MARINE EQUIPMENT COMPANY, 1317 Ludington. Phone 13-W. C-306-tf

CATERPILLAR Marine Diesel Engine, model E-54, 4¼ x 3½ stroke. Price, f.o.b. Milwaukee, $1,600. Cunningham-Ortmayer Co., 2016 West Cornell St., Milwaukee 9, Wisconsin. Phone Uptown 3-2005. A5458-77-3t, 84-3t

WHITE POTATOES, 50c a bushel. Wilfred Beauchamp, St. Nicholas. Phone 5923, Perkins. A5466-77-3t

MIXED HAY for sale. Elmer Nelson. Phone Cornell 671. A5467-77-3t

MIXED GREEN hay, $15 a ton. Albert LaMarsh, Rt. 1, Box 107, Escanaba. A5470-77-2t

U. S. No. 1 Rural Russet potatoes, 75c a bushel. One mile West of Carroll's Corners on gravel road. Will deliver. Matt Ledvina, Cornell, Mich. Phone Escanaba 2259-R11. A5471-77-3t

POTATOES, pick them up yourself at 1.00 bushel; delivered $1.25. 602 N. 7th or Phone 3211, Gladstone. G3630-77-3t

8½ H.P. CHAMPION Hydro-Guide motor. 14 ft. Marlin-Dunphy boat, completely outfitted. 2-wheel bumper-hitch trailer, fully equipped. Can be seen at Delta Mattress Co., 1317 Ludington St. Phone 13-W. C-77-5t

WOOD, dry hardwood slabs, stove length. Phone 3176. A5476-77-6t

CLEANING TIME IS HERE. Buy her a lifetime guaranteed Kirby. 1610 Lud. Phone 764. C-77-tf

SHAW-WALKER fire files—safes—desks. COOPER OFFICE EQUIPMENT CO., across from Wards, Escanaba. C-77-tf

McINTOSH APPLES, $2.75 a bushel. Also onions and potatoes. Nagelkirk's Fruit Market, 1430 Washington Ave. A5483-77-3t

PUPPIES, 6 weeks old. Phone 565-W. A5484-77-3t

WOOD $6, $7, and $8. Cut 14 inches. Call 2666-J2. In business year around. C-6-tf

YOUR BEST TV buy is EMERSON. See it on display. Complete installation by experienced personnel. PELTIN'S C-14-tf

EVERYTHING YOU NEED for your TV installation at prices that are right. Our TV towers are made in our shop with Union labor. Stop in and see the Andrea TV now on display. Pearson Boiler & Manufacturing Co., 404 Stephenson Ave. Phone 1250. C-54-tf

DRESSER; parlor suite; refrigerator; chrome dinette set; studio couch; dining room set; chairs. BONEFELD'S, 915 Lud. St. Phone 640. C-133-tf

WANTED—Used sewing machines to take in on trade. Will give top trade-in allowance. MAYTAG SALES, 1019 Lud. St. Phone 22. C-64-tf

MAGNAVOX radio-phono combination, mahogany, good condition. 1401 Dakota or Phone 3041, Gladstone. G3627-76-3t

FACES BEAM when rugs are cleaned with Fina Foam. It's truly the finest. The Fair Store Third Floor. C-78-1t

BOYS' large bike; coal-burning water heater. 20 Highland Ave., Wells. A5494-78-2t

Classified Display—

'53 Richardson 27½ Foot
HOUSETRAILER
Fully equipped with bath—sleeps four.
Phone 3102 Bark River.
A5487-78-1t

STOP AND LOOK AT THESE OK USED CARS
You'll be surprised at how low we have priced them.
'53's '52's
'51's '50's
and '49's
BEAUDRY GARAGE
Phone 4921 11 S. 9th St.
Gladstone
G3633-78-1t

USED CAR SPECIALS!
1953 Ford Custom "8" Tudor, Sheridan blue, radio, overdrive.
1951 Ford Custom Tudor, Jet black.
1948 Jeep Four-Wheel Drive, in excellent condition.
JOHNSON'S GARAGE
Bark River, Michigan
C-78-1t

For Sale

IT'S LIKE pennies from heaven the money you save when you shop for the sensational, new Nifty Thrifty Wallpaper at NESS GLASS CO., 1628 Lud. St. Free Sample Book! C-78-6t

ALL WHITE garbage burner; 3 Maytag Dutch Oven Gas Ranges; Hotpoint washer, used only one year, only $50.00. MAYTAG SALES, 1019 Lud. St. Phone 22. C-78-tf

HAY OR will trade for young stock. Woodrow Johnson, Rt. 1, Rapid River, Phone 3476. A5492-78-3t

FOR A beautiful shine that saves you time, apply Glaxo to your linoleum. Lasts months. The Fair Store Third Floor. C-78-1t

ONE COMPLETE bathroom set, including fittings; 50-gal. electric hot water tank and heater. Phone 3184 or call 395-M after 5:00 p. m. C-78-6t

Help Wanted

Female

WANTED—Experienced woman cook. Mid-County Convalescent Home, Daggett, Mich. Call Carney 17-F2. Write or visit us. A5451-76-6t

MIDDLE-AGED lady as companion and to assist with housework in small modern home in country, not a farm, 2 adults, no children. Nice place for someone who wants a home and wages. Write Box 5456, care of Daily Press. A5456-77-2t

IF YOU NEED a good steady income and can work only half days, sell Avon Products. Experience necessary. Write Box 8, Iron Mountain, Mich. C-77-3t

PART-TIMERS average $2.00 per hour, full time, $75 to $100 per week selling a necessity. Write REALSILK Hosiery, Green Bay, Wisc. A5486-78-1t

LADY WANTS strong middle-aged woman as housekeeper and companion. Phone 3485-R. A5493-78-3t

WAITRESS wanted, nights. Apply in person, Tommy's Lunch, 1313 Ludington. A5498-78-3t

Male

PERMANENT position, married man 30-50 years. $400 per month plus good future and advancement. Write Box RH, care of Daily Press. C-65-tf

WANTED—Experienced man to lay carpet and help with general work in furniture store in Upper Peninsula of Michigan. Write Box 5362, care of Daily Press. A5362-77-3t

MAN 25-45 to deliver catalogues and orders, $75 per week plus expenses. Write Fuller Brush Company, Marinette. C-78-tf

UNUSUAL opportunity for reliable married man. Must be interested in working for advancement. See G. C. Rechow, Delta Hotel, March 19, 7:00 to 9:00 p. m. C-78-1t

Work Wanted

OUR SERVICE Department is now fully equipped and manned to render first class repair service. Bring your television, radio and home appliance problems to us. All work guaranteed. APPLIANCE CENTER, across from the Delft Theatre. C-75-5t

MIDDLE-AGED woman will do ironing or baby sitting. Write P. O. Box 98. A5488-78-3t

ACCOUNTANT, 37, family, employed in Lower Michigan. Wish to locate in Upper Peninsula, traveling desired. Write Box 5491, care of Daily Press. A5491-78-6t

Poultry & Supplies

FOR BETTER LAYING HENS TRY RUBENS HUSKY CHICKS. "Folks Everywhere Like Them A Lot." CHICKS NOW HATCHING—CONTACT RUBENS' HATCHERY TODAY—CASCO, WIS. C-67-12t

Lost

GOLD WRIST watch in vicinity of Bark River Town Hall. Valued as keepsake. Reward. Phone Escanaba 3392. A5485-77-3t

Classified Display—

Why Wait For Spring?
SAVE ON THESE LOW, LOW PRICES
1948 Ford Super DeLuxe Tudor, Radio and Heater. In good condition throughout.
1951 Dodge Tudor, Fluid Drive, Radio and Heater. One owner, low mileage. In fine condition throughout.
1952 Plymouth Fordor, Radio and heater. One owner. Looks and runs like new.
1951 Ford Custom Tudor, Radio and Heater, One owner. Very clean. A real bargain.
These were all local owned cars and carry our thirty day guarantee. Come in and see them today.
CHEAPIES
1939 Plymouth Fordor
1940 Chevrolet Fordor
Lots of Miles of Service in These Low-priced Bargains.
Gladstone Motor Co.
Phone 2061 13 N. 9th
Gladstone
C-77-2t

Real Estate

MODERN, NEW 4-room cottage with bath, $5,000 cash. New 20-ft. garage, $500. Must be moved off property. Write Box 5345, care of Daily Press. A5345-68-tf

FOR SALE or rent, 160-acre farm, 120 acres clear. For information write Mrs. Jean Bentley, Rt. 1, Box 86, Bark River, Mich. A5479-77-3t

MODERN 5-ROOM home. New school vicinity, reasonable. 1108 S. 19th St. A5482-77-6t

IDEALLY LOCATED family home with space for children. One and ½ story, frame construction with white siding. Six rooms master bedroom down with 2 bedrooms and 3-piece bath up. Full masonry basement, warm air heat. Insulated and recently rewired. On full lot with 2-car garage. At 1406 S. 2nd Ave.

A GOOD PLACE to live, with 7 large bright and airy rooms to do it in. Four bedrooms and a full bath up. Spacious attic, full basement and large sunny porch. This house is sound and possesses a distinction created only by the best of materials, workmanship and maintenance. A must if you're in the market. At 1402 First Ave. S.

ECONOMY HOUSE of the week. Seven rooms all on one floor with a potential of 3 bedrooms. Also included are sunroom and storage room. Listed at $5,500. SEE IT at 325 N. 13th and make a reasonable offer.
ART GOULAIS — REALTOR
Tel. 167 114 S. 10th
Paul F. Corcoran—Salesman
Tel. 654-J
C-78-3t

TWO-BEDROOM semi-modern home. 1½ miles from city limits on Memory Lane. Reasonable. 1410 N. 19th St. Phone 213-W. A5490-78-3t

NEW 3-BEDROOM ranch-style home. Priced for quick sale. May be seen at 1515 17th Ave. S., Saturday and Sunday afternoon. A5495-78-2t

6-ROOM HOME, completely furnished, 3 bedrooms. 1206 N. 22nd St. Phone 2777-W. A5496-78-6t

5-ROOM Bungalow, 2 bedrooms, in Escanaba. For appointment call 5381, Gladstone. A5500-78-3t, 84-3t

Automobiles

FOR SALE—Used auto and truck parts. U P Auto Parts, West of Escanaba on US-41. Phone Bark River 3310. C-286-1mo

ANNOUNCING our new bear frame and front end alinement department. The Brake Shop, 115 South 17th St., Escanaba. Phone 2860. Basil Tilbert, Prop. C-69-tf

1948 KAISER Sedan, new motor, rebuilt transmission, good tires, full year license plates, car A-1 throughout. First $250 takes it. Inquire Pep's Standard Service, 630 N. 21st St. Phone 2347. A5475-77-3t

1941 CHEVROLET club coupe; 1942 Plymouth sedan; fair condition. Phone 3184. C-78-6t

Classified Display—

1952 Dodge Coronet 4-Dr. Sed., Gyro - Matic drive, radio, heater, back-up and directional lights.
1295
1951 Mercury Green Club Coupe, Merc-O-Matic drive, radio, heater, seat covers, and sun visor.
1295
1951 Buick Special 4-Dr. Sed., Seat covers, air condition heater.
1195
1951 Ford V8 Crestliner 2-Dr., Overdrive, radio, heater, seat covers and white wall tires.
1045
1950 Oldsmobile 98 4-Dr. Sed., Hydramatic drive, radio, heater.
1195
1950 Oldsmobile 88 4-Dr. Sed., Radio and heater, one owner car.
995
1950 Pontiac 8 Streamliner 2-Dr., Hydramatic drive, radio, heater, back-up and directional lights.
995
1949 Buick Roadmaster 4-Dr. Sed., One owner car with hydramatic drive, radio, heater. Clean as new.
895
1949 Oldsmobile 98 4-Dr. Sed., One owner car with hydramatic drive, radio, heater and sun visor.
895
1948 Cadillac 62 4-Dr. Sed., Hydramatic drive, radio, heater, new Firestone tires, seat covers.
1195
Escanaba Motor Co.
Open Tonight
C-76-3t

RECONDITIONED WASHERS

• Two-year-old Westinghouse Laundromat, in very excellent condition. Priced at only $89.00.
• Thor Automagic Washer very good condition. An excellent buy at only $40.00.
Also wringer type washers and other automatic washers, completely reconditioned and guaranteed. See us for any price or model.
RENTAL PURCHASE — $2.00 UP PER MONTH
Rent may later be applied to purchase of the used machine or also on a new machine.
ADVANCED ELECTRIC CO.
1211 Ludington St. C-78-1t Phone 3198

Suit Dismissed Against Packers

CHICAGO (AP)—The government dismissed its 5-year-old antitrust suit seeking a breakup of four large meat packing firms into 14 small units.

A stipulation by federal and defense counsel dismissing the suit "without prejudice" was filed in U. S. District Court.

Defendants were Armour & Co., Wilson & Co., Swift & Co., and the Cudahy Packing Co.

Earl A. Jinkinson, in charge of the government's anti-trust division in Chicago, took the dismissal action on orders from Atty. Gen. Herbert Brownell Jr.

Swift & Co. issued a statement recalling that when the action was started in 1948 "we said then there was no basis for the suit. By this logical decision the government shows foresight in dropping charges which previous trials have demonstrated to be unfounded."

Armour & Co. called the dismissal "a complete vindication of our position that the suit was without basis and never should have been filed . . . . We hope that the action taken, after more than five years of investigation, will forever end this harassment of our business."

Perkins

Meeting Postponed

PERKINS— The Perkins PTA meeting, scheduled for March 22, was postponed until Tuesday, March 23, due to a teachers' meeting to be held at Nahma Monday evening.

Personals

Rev. and Mrs. Warren Jolls and family spent Friday at Munising.

Mr. and Mrs. Joseph LaPointe of Gladstone, Mr. and Mrs. Charles Nordstrom and Mrs. Anna Fuhriman were dinner guests at the home of Mr. and Mrs. Floyd Fuhriman Sunday in honor of Mrs. Floyd Fuhriman's birthday.

Mrs. Florian LaFave spent the weekend with her son and daughter-in-law, Mr. and Mrs. Irvin LaFave, at Escanaba.

Robert Anderson and Miss Shirley Anderson of Escanaba visited Sunday with Mr. and Mrs. Aldon Sharkey.

Mrs. Henry Soderstrom, Miss Lois Soderstrom, Miss Rozann Godin and Mrs. Daniel LeGault of Perkins and Mrs. Elmer Dahn and Mrs. Fred Neurohr, Brampton, attended the bridal shower held for Miss Donna LeClaire of Rock Tuesday evening at Gladstone. Mrs. LeClaire will become the bride of Eugene Holm Jr., Gladstone, April 24 at St. Joseph's Church, Perkins.

Cornell

Birthday Party

CORNELL—Mrs. Warren Rose was the honor guest at a birthday party at her home. Attending were Mrs. Hjalmar Olson, Mrs. Alec Carlson, Mrs. Henry Rose, Mrs. Alfred Dahl Sr., Mrs. Alfred Dahl Jr. Mrs. Elroy Backlund, Mrs. Eugene Gamache, and Mrs. Ed Wight. Mrs. Rose was presented with gifts. Mrs. Olson, Mrs. Backlund and Mrs. Carlson received guests awards. Lunch was served.

Honored At Shower

Mrs. Douglas Fleury was guest of honor at a pink and blue shower at the home of Mrs. Walter Fleury. Games were played and guest prizes were given to Mrs. Henry Rose and Mrs. Donald Fleury. Lunch was served.

Briefs

Mrs. Barnard Thompson is a surgical patient at St. Francis Hospital.

Mrs. Gerald Stefl is a surgical patient in a Green Bay hospital.

Rapid River

Mr. and Mrs. Charles McKoskey of Danforth visited Tuesday with Mrs. Amelia Buhler in Rapid River and during the day all three went to the home of Mrs. Alfred Wnuck to visit for a time.

GROWING SPIRITUALLY

By E. STANLEY JONES

Matt. 19:13-15 (Moffatt)

"STRAIGHT TO THE HEARTS OF OUR PROBLEM"

The flower that keeps its head turned down to look at its own roots will never grow. It has to look at something beyond itself—the sun.

The center of the Christian redemption is to save you from yourself. Not that the self in itself is evil, but it is evil if the self becomes the center of itself, becomes God. The First Commandment strikes at this: "Thou shalt have none other gods before me." And the biggest and most persistent of rival gods is the self.

So the first Beatitude in the opening verse of the Sermon on the Mount begins with: "Blessed are the poor in spirit: for theirs is the kingdom of heaven" (Matt. 5:3). The word "poor" here is "anav," "poor by choice." So it could be translated: "Blessed are the renounced in spirit," or "the surrendered in spirit." The first thing Jesus struck at in opening His Sermon was self-centered self-sufficiency. Shift the basis of your life from your self to God by self-surrender. Be a God-centered person instead of a self-centered person. God sends a dart straight to the heart of our problem—the problem of the self. That must be laid down before we can go on.

But the moment that is laid down, then the self is no longer a problem but a possibility. "The Kingdom of heaven belongs to you." You don't merely belong to it; it belongs to you. All its resources and powers are at your disposal. Having lost all, you gain all. If you are centered in the Kingdom, then whatever you need is yours whenever you need it. All you have to do is reach out your hands and take it.

If the Kingdom of God, the perfect Society, is the goal, it is also the way to that goal. It offers you everything you need for body, mind, and spirit to move on to that goal. It supplies the End and then becomes the Means to that End.

The First Epistle of John seems to end on an anticlimax: "Dear children, keep clear of idols" (I John 5:21, Moffatt). But nothing could be more pertinent, for modern psychology would agree that the idol of self-preoccupation is the most deadly.

O Father, Thou has me cornered. Art Thou the center or am I? I make Thee the center now by self-surrender. Amen.

AFFIRMATION FOR THE DAY: I belong to the Kingdom of God; the Kingdom of God belongs to me, therefore everything else!

(From the book "Growing Spiritually" published by Abingdon-Cokesbury Press of New York and Nashville. Copyright. Released by NEA Service.)

Germfask

Church Services

GERMFASK — Grace Lutheran Church service, 3:30 p. m. Sunday School, 2:30 p. m. Lenten Service Thursday at 9 p. m.

St. Theresa, church service, 10:30 a. m. followed by Stations of the Cross. Lenten Service, Thursday, 7:30 p. m.

Methodist Church Serivce, 11:15 a. m. Sunday School, 10:30 a. m.

Reorganized Church of Jesus Christ of Latterday Saints service, 10:30 a. m. Evening service at 8. Prayer meeting Wednesday at 8 p. m.

Briefs

The South Germfask Home Demonstration Club met Tuesday evening at the home of Mrs. Hubert Latsch. Plans were discussed for Achievement Day and lessons for next year. Recreation was led by Mrs. Marvin Mercier.

Mrs. Jennie Swisher visited at the home of her aunt, Mrs. Laura Diller, on the occasion of the 91st birthday anniversary of her grandmother, Mrs. Jennie M. Stauffer, one of the oldest living settlers of Germfask.

The rural teachers of Schoolcraft County were entertained by Germfask teachers Friday evening at the home of Mrs. Leah Nelson.

Mr. and Mrs. Richard Swisher family of Romulus visited at the homes of their parents, Mr. and Mrs. Ling Burns and Mr. and Mrs. Polimer Lawrence and with other relatives here and at Manistique.

Mr. and Mrs. Ernest Derwin Jr., and family of Ann Arbor visited relatives here and at Newberry and Manistique over the weekend.

The Methodist quarterly conference was held at the Methodist Church Sunday at 2:30 with lunch served afterwards at the Community Building.

Mr. and Mrs. Norman Nelson and family of Seney spent Sunday at the Polimer Lawrence home.

Mr. and Mrs. Romeo Lawrence and family of Sault Ste. Marie spent the weekend at their home here.

Mrs. Leo Lawrence left for Detroit where she will visit relatives.

Mr. and Mrs. Glen Losey Jr., and family have returned to their home here from Pontiac where they have been living the past few months.

Mr. and Mrs. William Caffey returned to their home here after spending a few weeks in Floriad.

Beer Censorship On TV Opposed

LANSING (AP) — Michigan radio and television stations have asked for a chance to regulate their own beer and wine advertising on television rather than be regulated by government.

The request was made at a Senate Judiciary Committee hearing on the McCune bill to censor television portrayals of beer and wine drinking.

John Wismer of Port Huron, president of the Michigan Assn. of Broadcasters, said the industry was anxious "to sit down and discuss these problems with anyone who is interested but we prefer self-regulation to government regulation."

Wismer said the broadcast industry is operating successfully under a voluntary code prescribing advertising standards and would have been willing to consider reforms in liquor advertising if the supporters of the McCune bill had asked for a conference.

Rep. John J. McCune (R-East Lansing), the sponsor, declared his bill was not intended to censor or limit television.

He said his bill would only forbid advertising showing a person in the act of drinking and would not ban beer and wine advertising otherwise.

Wismer argued the McCune bill was the "opening wedge" for greater censorship of television and that the industry objected to the Legislature discriminating against one medium of advertising.

The committee took the bill under advisement.

College-Trained Trout Toughest

By JAMES A. O. CROWE
Associated Press Outdoor Writer

LANSING (AP)—The Conservation Department has found out its "college - trained" rainbow trout survive the hazards of winter better than native or hatchery reared rainbows.

When the trout season opens April 24, a study will be made of how the specially trained trout stand up against the wiles of fishermen.

Several thousand trout were trained by Psychological Research Services, an independent consulting group, to be more wary than their trusting brothers in the ordinary run of hatchery trout.

By the use of special feeding devices and electric shockers they were taught to feed on the bottom and to scamper for cover when a human appeared on the scene. This is standard behavior of wild trout, but exactly opposite from normal hatchery trout.

The idea was to see if such training would help hatchery trout to survive better when they are dumped in the streams.

The first graduating class was planted last fall. Researchers have established that the trained rainbows are even better at getting along in the winter than the natives.

The trained trout have been planted in Lower Peninsula streams where close checks are possible on the numbers that are caught and that die off from natural causes as the season progresses.

This will be compared with similar figures for native trout and untrained hatchery fish.

Bark River

BARK RIVER— Roy Bergman attended the father and daughters banquet at Marquette University Sunday evening as a guest of his daughter MaryAnn.

Patrick Bergman resumed his studies at Michigan College of Mining and Technology, after spending a week with his parents, the Edwin Bergmans.

Jack, Vernon and Joanne Good of Royal Oak, Mich, spent a few days at the Chester home, returning to Royal Oak Monday.

Mr. and Mrs. Robert Erickson's son Randy, who was a patient at St. Francis Hospital is now home.

Mrs. Charles Oakman of Cooks, Minn., arrived on Saturday and is visiting with her daughter-in-law and Mrs. Leonard Wickstrom.

Mrs. Fred Lund of Escanaba spent a few days visit at the home of Mrs. Leonard Wickstrom.

Robert Johnson spent four days at Rock Island, Ill., recently as a guest of his brother, LeRoy, who is attending Augustana.

Mrs. A. E. Johnson spent Tuesday at Iron Mountain attending the executive board meeting of the Women's Missionary Society of Superior Conference. The meeting was held at the First Lutheran Church.

Mrs. Chester Good was a visitor at Iron Mountain Wednesday.

Bigger Army Needed

TEHRAN, Iran (AP) —Iran must have a stronger army and quick solution to its troubled oil industry, the Shah said in an address opening the 18th Majlis (Parliament).

Fresh Puerto Rican Threat Brings Extra Guards In Capital

NEW YORK (AP)—A cryptic State Department warning that Puerto Rican Nationalists planned to kill "important" persons — including Henry Cabot Lodge, U. S. ambassador to the United Nations—sent 200 extra city police on special guard duty early Thursday.

Although Lodge was the only person named in the emergency order, officers were rushed to residences of prominent national, state and local officials.

In Washington, a State Department official said the tip was based on an "unevaluated report" which was passed on to city police by Edwin D. Lennerts, department security chief in New York.

The spokesman declined to go into details about the source of the report. He said Lennerts relayed it to New York police in line with the close working relationship maintained by State Department security agents and local police officials.

There was no comment from the FBI.

The shooting of five congressmen on the floor of the House in Washington more than two weeks ago touched off an intensive hunt here for fanatic Puerto Rican Nationalists.

The government contends the recent shootings in the nation's capital were plotted in New York.

Nahma

Woman's Club

NAHMA—The members of the Nahma Woman's club met at the home of Mrs. Fred Olmsted Tuesday evening. High honors were held by Mrs. Fred Olmsted and Mrs. Nick Gemuenden. In observance of the Lenten season, there was no lunch served.

Members of the lunch committee for April are Mrs. George Miller, chairman, Mrs. John Schwartz Jr., Mrs. Fred Popour and Mrs. William Rogers.

Briefs

Mrs. Francis Douville and daughter, Ann Louise, of Houghton have been visiting here with Mrs. Douville's mother, Mrs. John Schwartz Sr.

Mrs. John Turek was taken back to St. Francis Hospital Sunday evening for further treatment.

Harry DeRosier was admitted to St. Francis Hospital Wednesday, and he was expected to undergo surgery today.

Mrs. John Schwartz Sr., Mrs. Francis Douville and daughter, Ann Louise, and Mr. and Mrs. John Schwartz Jr. motored to Sault Ste. Marie, Mich., Sunday and spent the day at the home of Mr. and Mrs. Gerald Bennette. John and his mother were godparents when the Bennettes' infant son, Terry Francis, was baptized.

Miss Mary Krutina spent the weekend at Addison, Ill., with the Cal Cunningham family.

Isabella

Mrs. Harvey Sundin has been appointed to serve the parish of the Bethany Lutheran Church at Isabella for the "Advance of Christ" program. Mrs. Sundin will call at every home in the parish by April 1.

Mrs. William Nedeau has been dismissed from St. Francis Hospital where she was a medical patient.

Queen Threatened

LONDON (AP) — Scotland Yard said it is investigating a series of anonymous letters threatening to kill Queen Elizabeth II if she sets foot on Gibraltar.

Timber-Cutting Auctions Listed

LANSING (AP)—Dates for the auction of timber-cutting rights in seven state forests were announced by the State Conservation Department.

The timber offered is valued at $73,000 and includes more than 19,000 cords of pulpwood, 1,090,000 board feet of sawlogs and 50,000 cedar posts.

Sales of timber in the Sturgeon River State Forest will be held April 16, 23 and 30; in the Menominee State Forest, April 23; in the Houghton Lake State Forest, April 12; the Escanaba and Au Sable state forests, April 2, and in the Lake Superior State Forest, May 14.

The date has not yet been set for the Ogemaw State Forest timber sale.

CHINA GETS SOVIET TEXTS

TOKYO (AP)—Peiping radio said recently "over 3,100,000 translated copies of 265 Soviet textbooks have been printed in (communist) China" in one year.

One was "Collective Rearing and Education of Babies Less than 3 Years old."

Grand Marais

Mr. and Mrs. Clyde Lambert and sons, Sammy and Jimmy spent last weekend in Bessemer visiting with her sister and husband, Mr. and Mrs. William Ryan and her father, William Shaw.

Mrs. Frank Lundquist and infant daughter, Deborah, have returned home from St. Luke's hospital in Marquette.

Wax Beans Free

MUSKEGON (AP) — Cans of wax beans, 18,288 of them, some badly battered, others only dented, were free for the picking up this week after a train and a trailer truck collided at an intersection.

The truck driver was not injured, but the trailer was demolished. When he gave the word that the 762 cases of beans in unlabeled cans were unsalavagable, spectators used blankets, baskets, bags, washtubs, boxes and their pockets to carry away the free food.

WILDLIFE GOES THEATRICAL

PEORIA, Ariz. (AP) —For weeks an unscheduled performer roamed the Peoria Theater. Left-over popcorn mysteriously was gone when janitors went to clean.

Then, one day, the wild ringtailed cat decided to come out into the open and was captured.

TONIGHT
FISH FRY
(Best In Town)
Serving 3 To 11 P. M.
Beers - Wines - Liquors
SAT. NIGHT & SUN. AFTERNOON
'Red' Lauscher's Rhythm Rascals
Special Every Saturday Chicken-In-The-Basket
SKINNY'S BAR
Across From C&NW Depot — Al & Esther Dagenais

FRIDAY NIGHT
Is SEA-FOOD NIGHT At
THE LOG CABIN
SPECIAL SEA-FOOD LUNCHEONS
Golden Brown French Fried Shrimp 95c
Jumbo Deep Sea Scallops 95c
Fresh Whitefish or Trout 95c
Selected Cape Rock Lobster Tail $1.50
Complete Dinners Served Every Night From 5:00-1:30
Our bar is stocked to provide your favorite cocktails

FISH FRY TONIGHT
Wanted Saturday Afternoon
200 SMELT EATERS
BIG SMELT FRY 2 - 7 P. M.
KESSLER'S
14th St. & First Ave. North

Exquisite Dining
AT THE TERRACE
"Escanaba's Finer Dining Spot!"
On The Shores Of Beautiful Bay de Noc.
• Complete Dinners • Delightful Cocktails
Serving Fri. & Sat. 5 p. m. till 10:30
For Banquets or Parties Ph. 1878-W
— TONIGHT —
★ ★ BILL HEWITT ★ ★
— SATURDAY NIGHT —
Music and dancing to THE SWING KINGS

COMING SATURDAY
at the
TRIANGLE TAVERN
7 miles south on M-35
Jerry Gunville's Band
With Polkas, Schottisches And Modern Dance Music.
BEER, WINE and LIQUOR

DANCING TONIGHT
To
Jerry Gunville's Band
Coming Saturday Night
A Popular Orchestra
AL'S TAVERN

Remember!!!
SATURDAY NIGHT
Dancing To:
GIB HELGEMO'S BAND
Modern & Old Time Music
SWALLOW INN
(RAPID RIVER)

IT'S SMART TO BE SEEN AT:
"The Dells Supper Club"
"Michigan's Most DISTINQUISHED Place to Dine"
Proudly Presents the BEST in ENTERTAINMENT . . .
TO-NITE:
• THE TONY KAYE QUARTETTE With The Organ Artistry Of • DANNY SHEERAN
SATURDAY NITE:
• THE ORCHESTRA OF IVAN KOBASIC
Featuring • DANNY SHEERAN At The Organ
MEMO: DINE & DANCE IN SCENIC SPENDOR

Tonight At Danceland
Ray Amicangelo Trio
Iron Mountain's Famous Accordion Artists
ALSO — FISH FRY TONIGHT
Saturday Night—George Brodd's Orchestra
Sunday Night—Bill Hewitt Trio
WELCOME HOTEL

Bugs Bunny

Out Our Way — By J. R. Williams

Our Boarding House — Major Hoople

Pri[illegible] Pod — By Al Vermeer

Blondie — By Chic Young